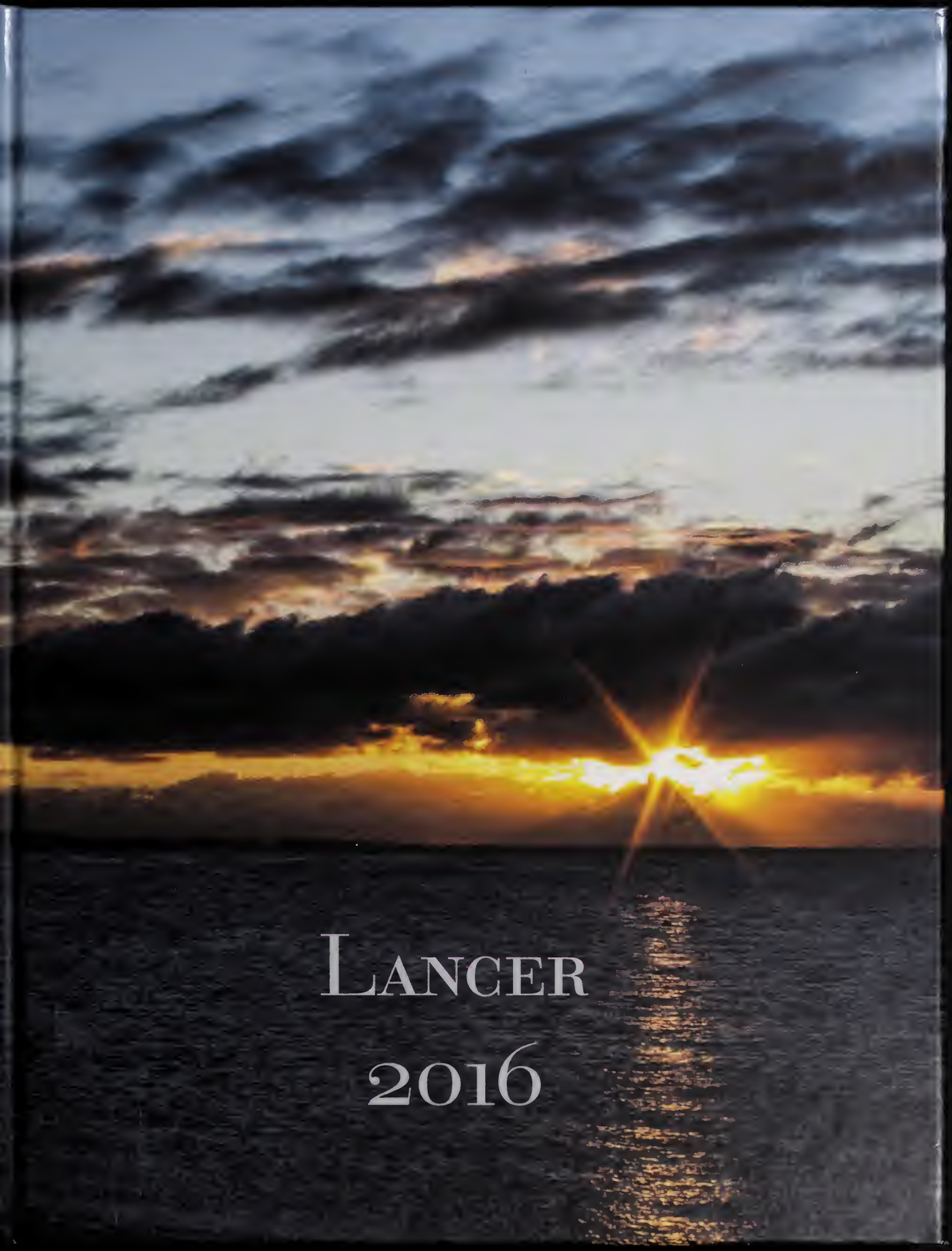

Lancer

2016

Lennox • Mario
Levorce • Matthew
MacDonald • Michael
MacDonald • William MacLean • John
MacLeod • Bryan Magee • Brendan
Maher • Rebecca Mandy • Ashley Manganiello • Michael
Manning • Timothy McCusker • Edward McGee • Ryan
McNally • Colin McNamara • Thomas Megan • Michael
Migliore • Caitlynn Minton • Zachary Mola • Jason
Mullin • Caitlyn Murphy • Fiona Naples • James
O'Brien • Christian O'Grady • Jonathan O'Hare
Christina O'Neil • Hannah Paige • Samantha
Paige • Michael Parma, Jr. • Julia
Pennington • Matthew Petersen • Vincent
Petracca • Jenna Phillips • Jeffrey Polidor • Noah
Raymond • Thomas Reynolds, Jr. • Lily Reynolds • Emily
Robinson • Reece Rountree-Hanscom • Ashley Ryan • Mia Ryan • John
Rymsha • Taylor Scheuer • Andrea Schlesinger • Kaitlyn Scott • Noelle
Seale • Sara Serdy • Benjamin Shahyalani • Emily Sholi • Zachary Silva • Sarah
Simmons • Elizabeth Siranosian • Andrew Sivco • Griffin Souza • Sarah Stella • Brendan
Sullivan • Connor Sullivan • Joseph Sullivan • Jenna Sweeney • Matthew Sylvester • Jasmine
Tallman • Hansol Tice • Brennan Tickell • Kaitlyn Towey • Tatum Tropp • Brian Wahle • Kevin
Walker, Jr. • Mira Wegman • Hailey Whelan • Carly Whittle • Andrew Wilson • Maximilian
Wojnar • Tessa Wood • Hannah Wright • Cameron Yadisernia • Samuel Yogis • Morgan
Alvarenga • Kevan Anderson • Abigail Bates • Skyler • Belcher • Christian
Bice • Nora Biron • Christopher Boen • Michelle Bollinger • Luke
Bridges • Caleb Brier • Jenny Broder • Matthew Brooks • Abi-
gail Burke • Kevin Burr • Sarah Butler • Jameson Buttafuoco • Emily
Byrne • Owen Caggiano • Tyler Cairns • Madison Campbell • Christo-
pher Cannata • Jake Carter • Bailey Casino • JoaoVictor Cereda •
Callum Clougher • Connor Coggins • Isabella Collentro • Helen
Colwell • Joshua Condon • Sarah Condon • Michael Conlan • Maeve
Connolly • Isabelle Cratty • William Crowther • Madison Cuppels • Michael
Curtin • Parker Dees • Nicholas DiMaggio • Sydney DiTommaso • Brady
Doherty • Kathryn Dougherty • Chris- topher Drake • Thatcher Drake • Sierra
Dubuque • Emily Dundon • Truman Dunkley • Daniel Emerson • Madeline Esdale • Ashley
Fagnant • Nathan Fellows • Joshua Fitzgerald • Mark Fitzpatrick • Shae Forest • Megan
Forrester • Madeline French • Robert Fulgueras • Owen Gagnon • Andrew
Galanek • Benjamin Gavoni • Kyle Gendreau • Thomas Gilbert • Alyssa
Gilooly • Paul Glynn • Heather Goddard • Colleen Gorham • Jack Gould • John
Grady • Gavin Guarino • Veronica Guillemette • Olivia Haggerty • Joshua
Harmon • Olivia Harmon • Craig Hatfield • Alec Henderson • Philicia
Henderson • Benjamin Hines • Bryon Hopkins • Staci
Hopkins • Caroline Horwood • Anna Hurley • John
Iodice • Emily Jensen • Franklin
Kelleher • Thomas

Sandwich High School

East Sandwich, Massachusetts

"Blue Knight Pride"

'Do not follow where the path may lead. Go, instead, where there is no path and leave a trail.'
I could not have planned for a better high school experience than the one I've had and my time at Sandwich High School has flown by. My cross country and track team, my homeroom that always brightens my morning, and my friends have always been with me through my ups and downs and have made a huge impact on me and helped shape who I am. I'll always remember dances, sports events, pep rallies and all my favorite high school memories with my friends, and you are all very special to me. And of course I'm thankful for my parents who always support me, my brothers Paul, Erik, Matt, and Peter for always making me laugh, and my sister Amanda for being my best friend. I'm thankful to be graduating with such amazing people.
Good luck class of 2016!

Morgan Alvarenga

Shawn Corey Carter said it best
"9 to 5 is how you survive, and I'm not trying to survive"
So he strived hard for his dream and look where it took him
-Suli Breaks

10 years from now I will be living life not surviving it.

Thanks Meem,Dad,Steve,Kelli and the Football Squad.
#Family

Kevan Anderson

Abigail Bates

"Please don't worry so much. Because in the end, none of us have very long on this Earth. Life is fleeting. And if you're ever distressed, cast your eyes to the summer sky when the stars are strung across the velvety night, and when a shooting star streaks through the blackness, turning night into day... make a wish and think of me.
Make your life spectacular."
~ Robin Williams
(Jack 1996)

Thank you to my family, friends, teammates, teachers, and coaches for being truly spectacular. You all mean the the world to me.

To my volleyball team:
It's not how big you are its how big you play. Kick astronauts girls:)

Skyler Belcher

I can't change the direction of the wind, but I can adjust my sails to always reach my destination.
-Jimmy Dean

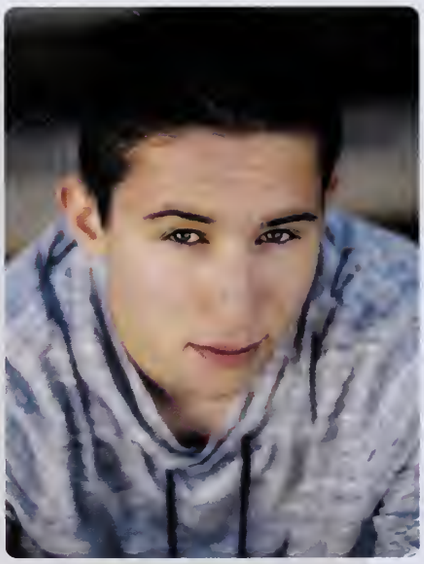

Christian Bice

Now the darkness only stays the night-time
In the morning it will fade away
Daylight is good at arriving at the right time
It's not always going to be this grey"
George Harrison

Thank you to my friends, family, teachers, and anyone else who has helped me through high school. I have grown immensely throughout these years and I have you to thank for that.

Nora Biron

'Oh sheesh y'all, twas a dream'
-Amir Blumenfeld

Christopher Boen

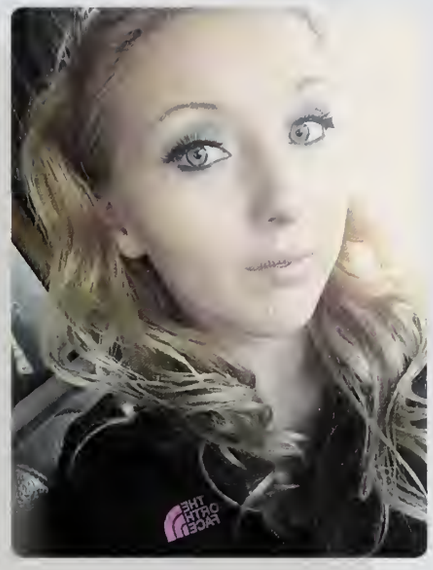

Michelle Bollinger

"Twenty years from now, you will be more disappointed by the things you didn't do than those you did. So throw off the bowlines. Sail away from safe harbor. Catch the wind in your sails. Explore. Dream. Discover."
-Mark Twain

Luke Bridges

Caleb Brier

'The future belongs to those who believe in the beauty of their dreams.' ~Eleanor Roosevelt

Thank you Mom and Dad for always supporting me throughout these four years. Thanks to Abby, Kelly, Michael, the Crew family, and many more for making high school a pretty fun time. To whomever it may concern: Please please please start dismissing the lunchroom tables from front to back, it would make things so much easier.

Jenny Broder

'Adversity causes some to break, others to break records.'
-William Arthur Ward

'DJ KHALED.'
-DJ Khaled

Matthew Brooks

Life may not be the party we hoped for, but while we're here we should dance." -Unknown

Thank you to my family for providing unconditional love and support, to my own Breakfast Club in D248 who have made these four years worthwhile, SDA who has taught me a great deal about life, passion, and hard work. To Ben, Lily, and my Wing School girls, I'm eternally grateful for all that I have learned from you throughout the years. I'll cherish our memories together forever! I love you all more than words can express. Congratulations Class of 2016, I cannot wait to see what the world has in store for us!

Abigail Burke

Kevin Burr

"Try to be a rainbow in someone's cloud."
- Maya Angelou

Sarah Butler

Jameson Buttafuoco

"And a new day will dawn for those who stand long, And the forests will echo with laughter."
-Led Zeppelin

Emily Byrne

I'm up for whatever #imverydown #longlivethecore."

Owen Caggiano

Tyler Cairns

Madison Campbell

Only a matter of time before Drake and MattyB are on the same track.

Christopher Cannata

"If it don't make dollars, it don't make sense."
- Deion Sanders #PrimeTim

Jake Carter

I am forever thankful for my loving family and friends who have made the past four years, and my life up until this time worth living. Thank you to my parents who have always pushed me to be the best version of myself, thank you for your guidance, and unconditional love. Morghan I couldn't ask for a better sister, role model, or best friend. To my friends, you know who you are, thank you for the endless laughs and memories. Life will be a different kind of crazy without you. you're all blessings. Lastly thank you to my angel Mike Casino, the greatest influence on my life, RIP. Congratulations class of 2016 I've had the time of my life with you and we finally made it. Its the end of an era but the start of an age, lets make each other proud!

Bailey Casino

JoaoVictor Cereda

Nothing is impossible, the word itself says, "I'm possible"
- Audrey Hepburn

Connor Coggins

To my Grampy, thank you for impacting my life in a way no one else has or ever will, I'm extremely lucky to have had someone like you in my life. To the rest of my family, I owe all I am and all I'll ever be to you guys. To my Wing Gals, I'm more than blessed to have found my people, thank you for being my best friends. FAVS forever :)

Isabella Collentro

"There are far, far better things ahead than any we leave behind." - C.S. Lewis

Thank you Mom, Dad, and Sarah for supporting me and helping me grow into the person I am today.

Helen Colwell

Reach for the stars, cus if you fall you might land on a cloud.

Joshua Condon

"It takes courage to grow up and become who you really are"
-E.E Cummings.

Thank you to the friends I met in high school, who shaped me into the person I am, you are the reason I got the courage to grow up and become the person I am today. A big thank you to my parents who have been there to support me through it all, and to my sisters Erin, Caroline, and Lauren for always being there.

Sarah Condon

"Would I rather be feared or loved? Easy, both. I want people to be afraid of how much they love me."
-Michael Scott

Michael Conlan

"Don't hope it was a dream. I don't understand it anymore than you do, but one thing I've learned is that you don't have to understand things for them to be."

- Madeleine L'Engle, A Wrinkle in Time

Maeve Connolly

Isabelle Cratty

extremely handsome & incredibly modest. Go Cubs.

William Crowther

"Dreaming of the person you want to be is wasting the person you already are." -Kurt Cobain

Thank you to my friends and family for making the past four years so memorable. To Mom, Dad, and Jake, I cannot thank you enough for your endless support and constant motivation. To the friend who has always been like a sister to me, thank you for seventeen years of unforgettable memories. And to the entire class of 2016 - good luck!

Madison Cuppels

"I gotta keep breathing. Because tomorrow the sun will rise. Who knows what the tide could bring?"

-Tom Hanks, Cast Away

Michael Curtin

"The journey is more important to me now. There's no guarantee, no matter what. We get one run in life." -Paul Walker

Parker Dees

Every challenge we face in school is met with an even greater reward of knowledge. I owe my thanks to Mr. Kittredge and Mr. Trimble - my Forestdale science teachers who helped me see the inner workings of nature, Mr. Russo and Mr. Schermerhorn – my high school English teachers who made me become a better reader and writer, and Ms. Nichol and Ms. Carl – my high school math teachers who turned my least favorite subject into one of my favorites. Thanks also to my long list of friends, who helped me get through troubled times, and to my mom – who did all of this and more to help me succeed.

Nicholas DiMaggio

"Do not follow where the path may lead. Go, instead, where there is no path and leave a trail" -Ralph Waldo Emerson

Thank you Mom, Dad and Chloé for all the love and support you have given me throughout my life and my four years here at Sandwich High School. Thank you to all my friends who have been there for me through everything, thick and thin, you guys rock. Without the guidance from my family and friends, I would not be the strong and determined individual I am today. Mom, thank you for pushing me as hard as you did. I promise you it will soon pay off. You will forever be in my spirits. I love you. Congratulations class of 2016, we all did it!

Sydney DiTommaso

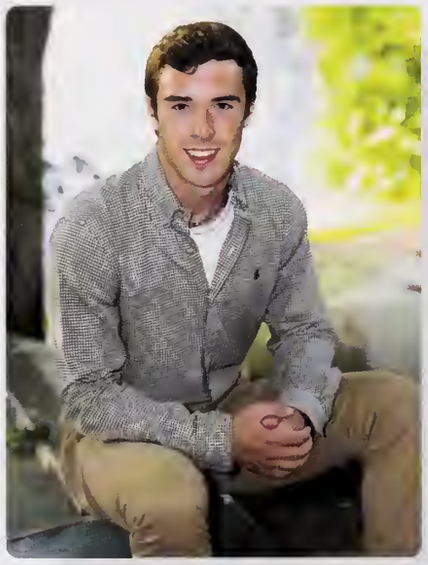

Brady Doherty

Incredible how fast four years can pass and SHS will always be remembered. But life goes on and I am truly excited to enter the next chapter in my life. Special thanks to my brother Shane for always being there for me in any circumstance and the support I received throughout my school career. Regardless how far away I may end up, Sandwich will forever be my home.

"Let your dreams be bigger than your fears and your actions be louder than your words."-Unknown

Kathryn Dougherty

These past few years have been legen- wait a couple pages for it...

"So I got that going for me, which is nice." -Carl Spackler

Christopher Drake

Thanks to my family for their undying support, to Joe Holt for pushing me to be a better musician, to all the great teachers over the years, to April for turning me Vegan, to Jill for her friendship, to Ritchey Guild and the others for helping me to Eagle, and to all of you for letting me serve as your VP. Thanks Chris Cannata for being my best friend. Thanks to the artists, including Thoreau, Mitchell, Jaco, Dylan, Poe, and all the others for helping me make sense of the world. Goooood morning SHS and Stem Academy!

"Applause, applause- life is our cause!" –Joni Mitchell

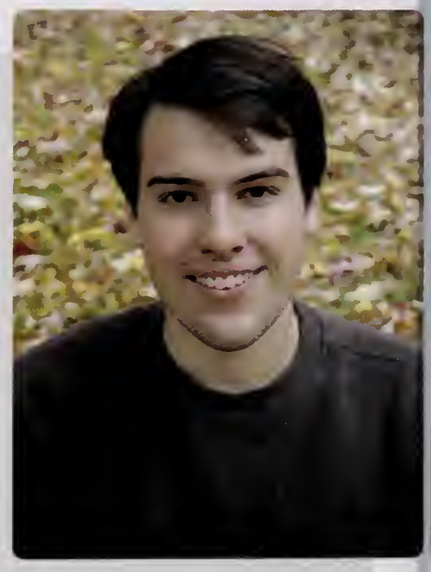

Thatcher Drake

Sierra Dubuque

"Great dancers are not great because of their technique, they are great because of their passion"-Martha Graham
I would like to thank my parents and sisters for their love and support they have given me throughout my life. I would not be the person I am today without you. Thank you to my friends for the memories we have made and always being there for me no matter what. Thank you Miss Tiffany for teaching me to be not only a better dancer but also a better person. And finally to my Center Stage Dance girls for filling my life with love and laughter both in and out of the studio.

Emily Dundon

Truman Dunkley

Daniel Emerson

Thank you to all of my friends, teachers, and coaches for helping guide me along the way, and for making high school such an amazing experience. To my family - my Mom, Dad, and sister Samantha, thank you so much for always supporting and putting up with me, I cannot begin to tell you how grateful I am to have you all in my life.

Class of 2016, these past four years have been more than I could have ever asked for. I will cherish the memories I have made with all of you for the rest of my life. Good luck to everyone in the next chapter of your life. Live in the moment. Keep in touch.

An arrow can only be shot by pulling it backward. So when life is dragging you back with difficulties, it means that it's going to launch you into something great. So just focus, and keep aiming."
~Unknown

I wish the best of luck to my fellow graduates of the class of 2016! I will now give credit where credit is due. A huge thanks to both of my parents for being there through all the ups and downs I have faced over the years, and their encouragement that pushed me to accomplish all that I have. And to my teachers, thank you for all that you have taught me and for braving my constant questions about my grades and my inability to stay within the restricted writing limit...sorry to my English teachers. And last, but not least, I would like to thank my friends who have been there for me through the tough times and brought the fun to my high school career. Keep aiming Class of 2016 and good luck to you when you finally shoot.

Madeline Esdale

I believe everything happens for a reason. People change so you can learn to let go. Things go wrong so that you can appreciate them when they're right. You believe lies so that you learn to trust no one but yourself and sometimes good things fall apart so better things can fall together. Nothing lasts forever. So live it up, drink it down, laugh it off, avoid drama, take chances and never have regrets because at one point, everything you did was exactly what you wanted."-
Marilyn Monroe

Ashley Fagnant

'East, I thought you said Weast?'
-Patrick Star
Weast Sandwich, Cape Cod

Nathan Fellows

Joshua Fitzgerald

Mark Fitzpatrick

'You see us as you want to see us, in the simplest terms and the most convenient definitions. But what we found out is that each one of us is a brain, and an athlete, and a basket case, a princess, and a criminal. Does that answer your question?'
-The Breakfast Club

Thanks and love to my family for teaching me to be myself. Best of luck class of 2016, thanks for the great memories.

Shae Forest

"What is a fear of living? It's being preeminently afraid of dying. It is not doing what you came here to do, out of timidity and spinelessness. The antidote is to take full responsibility for yourself - for the time you take up and the space you occupy. If you don't know what you're here to do, then just do some good."
-Maya Angelou

Thank you to my entire class for the last four years, the Oak Ridge alumni for the last thirteen, my teams, coaches, and most of all my best friends.

Megan Forrester

Madeline French

Set your goals in life only to reach your full potential. 'If you ain't aim too high, then you aim too low'.
- J Cole

Robert Fulgueras

"Keep it 8 more than 92"
-Drake

Owen Gagnon

"Wanna know which ring is my favorite? The next one."
-Tom Brady

Andrew Galanek

"Don't embarrass the family."
-Chuck Gavoni

Benjamin Gavoni

Life moves pretty fast. If you don't stop and look around once in a while, you could miss it
-Ferris Bueller

If you're taught you can't do anything, you won't do anything. I was taught I could do everything.
-Kanye West

I'd like to thank my family, coaches, teachers, and friends for helping me to become the person I am today

Kyle Gendreau

"It's all good at Indian Summer Lane.

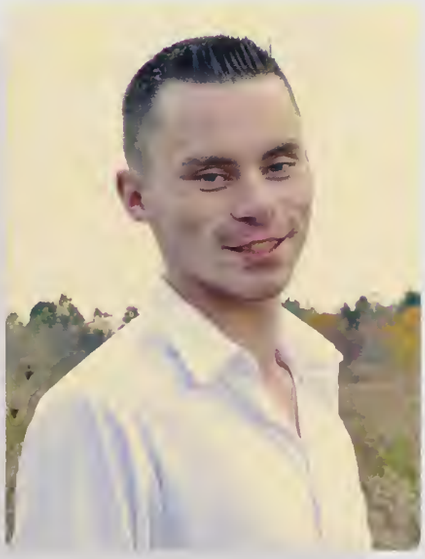

Thomas Gilbert

'Don't be afraid to make mistakes, stumble & fall because most of the time, the greatest rewards come from doing the things that scare you the most. Maybe you'll get everything you wish for. Maybe you'll get more than you could have ever imagined. Who knows where life will take you. The road is long & in the end the journey is the destination'. - One Tree Hill

Alyssa Gilooly

Cystic Fibrosis controlled my life!
But I live my life!

And look at me now.

Paul Glynn

'Sometimes the smallest step in the right direction ends up being the biggest step of your life. Tip toe if you must, but take the step.' To everyone who has made me the person I am today, thank you so much.

Congratulations to the class of 2016!

Heather Goddard

Colleen Gorham

'A Smooth Sea Never Made A Skilled Sailor'

Jack Gould

'Before I do anything, I ask myself 'Would an idiot do that?' And if the answer is yes, I do not do that thing.' - Dwight Shrute

John Grady

"I enjoy getting hit with lacrosse balls #Iamastonewall."

Thank you to my coaches, teachers, and students for making me the person I am today.
Best of luck to the class of 2016.
Go Blue Knights!

Gavin Guarino

We had some good times didn't we?
We had some tricks up our sleeves.
Goodbyes are bittersweet"
-One Direction

Thank you to everybody who made these four years bearable. I can't voice how grateful I am to have such wonderful people in my life. Thanks Mom, Dad & Luke, I know I'm an absolute pain but I love you and I am thankful for you all every day. Syd, thanks for being my rock, I love you more than life. My other girls: I'll miss you guys more than anything & I love you all. B3 squad: I'll see you guys in 2017, all the love xH. Good luck class of 2016, it's been fun!

Veronica Guillemette

Olivia Haggerty

"Life is too short to wake up with regrets. So love the people who treat you right. Forget about the ones who don't. Believe things happen for a reason. If you get a second chance, grab it with both hands. If it changes your life, let it. Nobody said life would be easy, they just promised it would be worth it."
These last four years completely flew by and I wouldn't have been able to get through it without my friends and family. Thank you Mom and Dad for the endless support, and Sarah and Rob for always being there and constantly making me laugh. Thank you Tatum, Staci, Noelle, Maddy (FAM), and Megan and Andrew for being the greatest friends anyone could ask for and for making high school such an amazing experience. I love you all:)
Congratulations and good luck class of 2016!

Joshua Harmon

Olivia Harmon

"When I grew up,
I always ate Frosties Kelloggs"
- Hendrik Lundqvist

Craig Hatfield

Four years of lacrosse
One year of football
Four memorable years of
high school

So live your life that the fear of
death can never
enter your heart.
Trouble no one about their
religion; respect others
in their view, and
demand that they respect
yours. Love your life,
perfect your life,
beautify all things in your life.
Seek to make your life long and
its purpose in the service of
your people. Prepare a noble
death song for the day when
you go over the great divide.
- Chief Tecumseh

Alec Henderson

Benjamin Hines

It's all good
at Indian Summer Lane.

'You can't play scared coach'
- chin crowther

Bryon Hopkins

The only thing that comes to a
sleeping man is dreams.

'Change is the law of life. And
those who look only to the past
or present are certain to miss
the future.'
-JFK

Much love and very special
thanks to mom and dad, FAM,
old squad, and the soccer team
for making these past 4 years
unforgettable.
Good luck class of 2016!

Staci Hopkins

'Memories are a way of holding
onto the things you love, the
things you are, and the things
you never want to lose'.
Thank you Sarah, Maeve,
Emily, Anna, Morgan, Fiona,
and Sara for filling the last four
years with experiences and
memories that I will always
remember.

Caroline Horwood

"You are braver than you believe stronger than you seem smarter an you think and loved more than you know" -Winnie the Pooh

Thanks to my family especially, Mum, Dad, and the Fab5, your love nd support has gotten me to where I am today. You have given me a hildhood I am forever groteful for. To my teammates and friends together we have accomplished reat things and I'm proud to have token this journey with you, we ve made lifelong memories. To my achers, coaches, and mentors you have shown me the way, pushing me to expect more from myself, encouraging me to never give up, and showing me how to make a difference. Congrats class of 2016!

"Our dreams con come true if we ave the couroge to pursue them." - Walt Disney

Anna Hurley

'Remember licking doorknobs is illegal on other planets.' - Spongebob Squarepants

Thank you to Mum, Dad, Kasie, and Nikki, for your love and support throughout these years.

Thank you to my friends, for being good guys.

John Iodice

Emily Jensen

'I never look back, Darling. It distracts from the now.' -Edna Mode

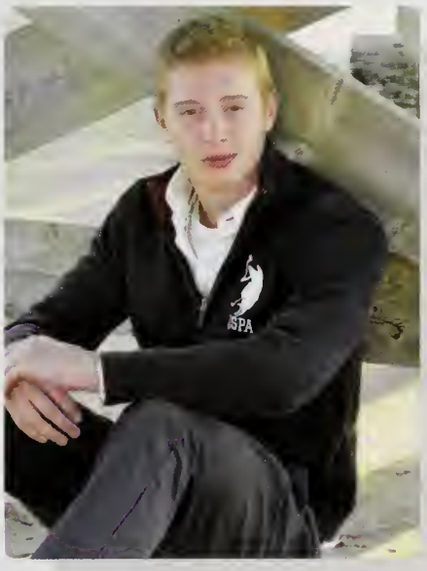

Franklin Kelleher

You know you at the top when only heaven's right above it' - Lil Wayne

Ve never let gravity become too familiar; Because we were always meant to fly.' - Sarah Kay

Thanks, Mom and Dad, for giving me the opportunity to fail and succeed and grow because of it.

Thomas Kelleher

Alanna Kennedy

...DARY!

Kyra Kosh

'The harder I work,
the luckier I get'

I want to thank my family, friends, teachers, and coaches for making me the person I am today.

'Roadhouse'-Peter Griffin

Matthew Landry

Mariah Lang

'Fall seven times, stand up eight.'
-Japanese Proverb

Standing up is the hardest part, and throughout high school I have fallen down several times, but each time I had amazing people to help me stand up. Thank you to John, Sierra, Colleen, Mr. Sullivan, Ms. Carroll, Ms. Grant, and my parents, as you all have shown me how to do it on my own as I head towards college.

We will all continue to fall down throughout our lives, but there is always a lesson in it, and I hope we all learn from them as we leave Sandwich High School.

Andrea LaRochelle

'My mission in life is not merely to survive, but to thrive; and to do so with some passion, some compassion, some humor, and some style.'
-Maya Angelou

Thank you to my parents for your unconditional love and support, and to my sister for being the best role model I could have ever asked for. To my friends, and to everyone I've encountered in between, thank you for shaping me into who I am today.

'To the break of dawn yo!'-
Project X

Id like to give a big shout out to Donna and Chris for being the most chill parents in the game #legendsneverdie

Rae LaRochelle

To all those who made it this far,
and to all those who didn't.
To Colleen, to Harry, to Button. I love you.
To the laughs, to the tears, to the smiles,
and to the future ahead.
May we accomplish all things great,
and find bliss in life.
Aut viam inveniam aut faciam.
I will either find a way, or I will make one.
Ad infinitum.
So let's continue forever, without limit

Danielle LaScala

'Now what?
-Bloat, Finding Nemo

First off, a big THANK YOU to my Mom, Dad, Brother, Sister, Mama, and Grampa for being the absolute BEST support system on the planet. And second off, I owe it to my family, friends, peers, and teachers for helping me grow into the person I am thus far and to the person I will become in the impending years. Here is to all of the goods and the bads that come with high school, and the bright future we have ahead of us. Congratulations, Class of 2016; WE DID IT!

Lindsay Lawrence

'Our deepest fear is not that we are inadequate. Our deepest fear is that we are powerful beyond measure. It is our light, not our darkness, that most frightens us. We are all meant to shine as children do. It's not just in some of us; it is in everyone. And as we let our own lights shine, we unconsciously give other people permission to do the same. As we are liberated from our own fear, our presence automatically liberates others.'
Timo Cruz

Jordan Leary

'You don't need a license to drive a sandwich'
- Spongebob

Robert Lennox

Mario Levorce

'Don't quit. Suffer now and live the rest of your life as a champion.'
-Muhammad Ali

Matthew MacDonald

Michael MacDonald

'Never forget what you are. The rest of the world will not. Wear it like armor, and it can never be used to hurt you'
- Tyrion Lannister.

William MacLean

Thank you to all my amazing family, friends, teammates, and fellow 'athletes of the heart' who have made these past four years truly incredible. Mom, Dad, Meagan, Livy, Pud: I love you, thanks for allowing me to be the maniac I am.

John MacLeod

Bryan Magee

'I am...
Charles Cotesworth Pinckney the third...
Of South Carolina'
-me

Brendan Maher

'You will never know the true value of a moment, until it becomes a memory'
- Spongebob

Rebecca Mandy

"The door is more than it appears. It separates who you are from who you can be. You do not have to walk through it... You can run."
~ Franklin Richards

Ashley Manganiello

low can sky be the limit when ere's footprints on the moon?"
-Logic

"Don't ever let someone tell you, you can't do something. You got a dream, you got to protect it. People can't do something themselves, they ant to tell you you can't do it. You want something, go get it. Period."
- Chris Gardner

Michael Manning

'If there were no thunder, men would have little fear of lightning."
-Jules Verne

'Every pizza is a personal pizza'

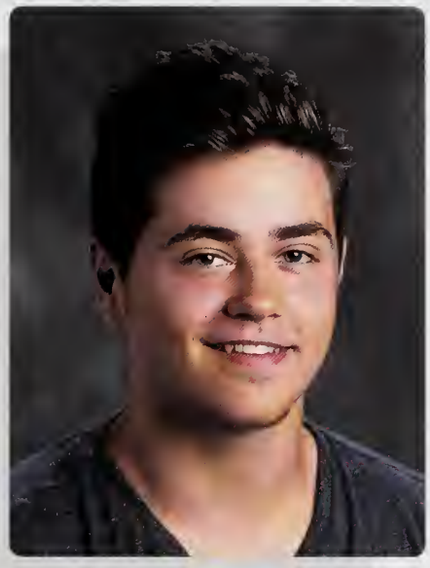

Timothy McCusker

Cause really I am just a born sinner the opposite of a winner
Cole summer, I predict another winter
Cause I'm finta, drop knowledge like a five percenter
And when I leave I'm gunna show 'em just like God sent ya
- J Cole

Edward McGee

'And I will never stop like I'm #unning from the cops
Hop up in my car and told my #hauffeur to the top
Life is such a roller coaster then it drops
But what should I scream for
This is my theme park"
-weezy

Thanks ma and pops.

Paul Pierce, Tom Brady, and David Ortiz
#HerosCome&GoLegendsNever Die

Ryan McNally

I have flaws. What are they?
I sing in the shower,
I spend too much time volunteering,
and I don't wait half an hour to swim after I eat.
I'm human.

Colin McNamara

Heroes come and go but legends live forever

Stay tuned
#43 #Anchor #treat #saku #howare

Thomas Megan

How Would I Describe Myself?
Three Words.
Hard-working.
Alpha Male.
Jackhammer.
Merciless.
Insatiable."

Michael Migliore

Click, click, click, click . . . Here it is this roller-coaster moment when you look down at what is around you and anticipate what is to come. It is evanescent, only lasting a few seconds until you are falling.

I would love to thank all my teachers, friends, and family who got me to this point. You guys are phenomenal! I also want to thank my Mom, who has been my best friend and my support.

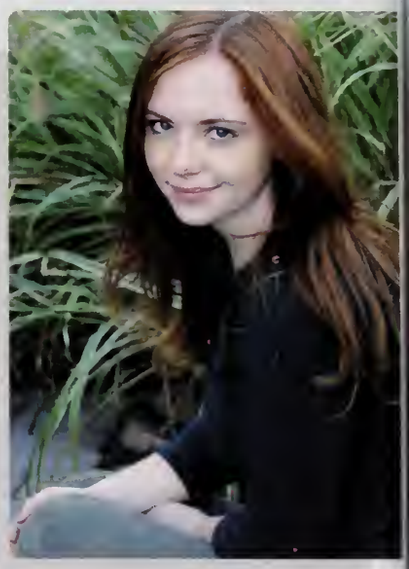

Caitlynn Minton

Zachary Mola

"You know, we always called each other goodfellas. Like, you'd say to somebody: you're gonna like this guy: he's alright. He's a goodfella."
-Goodfellas

Jason Mullin

"Not all those who wander are lost."
- J.R.R. Tolkien

Caitlyn Murphy

My four years at SHS have come and gone quicker than the blink of an eye. I've learned so many new things inside the doors of this school, about the world, myself, and everything in between. I just want to thank my family, friends, and teachers for shaping me into the human being I am today. There's one word of advice I can offer to the class of 2016, in the wise words of Henry David Thoreau, "Go confidently in the direction of your dreams. Live the life you've imagined."

Fiona Naples

I hate rain.

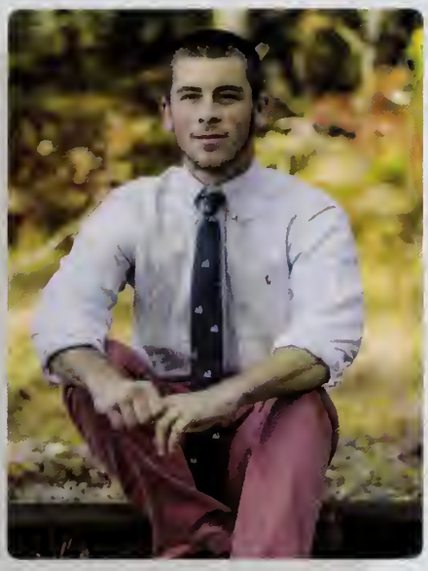

James O'Brien

The only thing standing between you and your dream is the [nonsense] story you keep telling yourself as to why you can't achieve it
-Jordan Belfort

Christian O' Grady

'Everything in life has purpose. You, chickens, a little person at a circus.'
- Lil Dicky
aka the time traveler's wife

Jonathan O' Hare

'My mission in life is not merely to survive, but to thrive; and to do so with some passion, some compassion, some humor, and some style.' - Maya Angelou

Thank you Mom, Dad, Gregory, and Julia for all of your love and support. Thank you to all of my friends for making high school the best four years yet. So many great memories have been made, and so many are yet to come. I can't wait to see what the future has in store for all of us. Congratulations class of 2016!

Christina O' Neil

Hannah Paige

Samantha Paige

"It ain't about how hard you hit. It's about how hard you can get hit and keep moving forward; how much you can take and keep moving forward. That's how winning is done!"-
The Italian Stallion; Rocky Balboa.
I just wanna thank my friends & family for everything, I am truly blessed to be surrounded by so many great people who love and care about me. #GWP #WhatayaSayKnights #GoodTime #HowAreWe #TreatYourself

Michael Parma, Jr.

Thank you to my fam, friends, and people who have impacted my life along the way.

"Happiness comes from living as you need to, as you want to. As your inner voice tells you to. Happiness comes from being who you actually are instead of who you think you are supposed to be."
— Shonda Rhimes

Julia Pennington

"Sloth when the cops showed up"

Vincent Petracca

Jenna Phillips

"A person who properly balances the ongoing battle of effort versus concern will find little to regret. There is a time where one must know when they have to care, and fully understand what is important to them. Not everything is going to hold great magnitude, but many things are. Finding what matters in your life and pursuing it, while still having a knowledge of when you can step back, leaves you happier than most, and just as successful as you want to be."
~anonymous

Jeffrey Polidor

I want to start off by saying GO RED SOX
I have watched countless shows and movies, and I could not find one suitoble quote for the situation at hand. But I bet there is a nice Don Draper saying that I missed. Let's be honest I was the Donald Draper of Sandwich High.

Noah Raymond

I wanted to thank my Mom, Dad, Savannah and Thomas for constantly putting up with me and supporting me in every decision I make. Aaron, thank you for being there these past four years with unconditional love, you give me motivation and strength. Abby and Emily, thank you for endless laughs. Lastly to my heart and soul, Lily Murray. I wouldn't be the person I am today without you.

"Remember how far you've come, not just how far you have to go"

Lily Reynolds

"If plan A doesn't work, remember that the alphabet has 25 more letters."
-Claire Cook

Good luck to everyone and their future plans in life. I've had a great time in high school with all of you.
A special thanks to: my parents and grandparents, Savannah and Lily, and all my friends and teachers who have helped me in any way.

Thomas Reynolds, Jr.

"Step with care and great tact, and remember that Life's a Great Balancing Act."
-Dr. Seuss

Emily Robinson

Although these four years have been quick, they have meant a lot to me. I'll miss my teachers, I'll miss my friends, my KTC. To Dan Bettencourt, for calling me a 'nerd,' to Thomas Levi, for being with me from the start, to Jared Joseph, who let me in his herd, to Sam Rose, who told me of her heart, to Shannon Saffle, who, for me, opened doors, to Alex Kelsall, whose presence still remains, to Anthony Lambrose, Sabrina Nelson, Samuel Rice, more, friends like you have kept me sane. And, lastly, to all my teachers. Goodbye, Mrs. Hite. I hope you all enjoyed the show, and bid you all good night!

Reece Rountree-Hanscom

Ashley Ryan

"We have nothing to lose, nothing to gain, nothing we desired anymore- except to make our lives into a work of art."
- Lana Del Rey

Mia Ryan

It's all good at Indian Summer Lane.

John Rymsha

We have to dance it out. That's how we finish."

Taylor Scheuer

Andrea Schlesinger

"Christopher Robin and I walked along, under branches lit up by the moon; posing our questions to Owl and Eeyore, as our days disappeared all too soon"
-Winnie the Pooh.
I would like to give a giant thank you to my mother who has taught me growth, gratitude, and mindfulness, to my Soul family for handling my constant tears and laughter with open arms, to my trusty homeroom crew that informs me if I have sweat stains or not every morning (without fail), and to my Wing School girls forever; I am forever grateful for you all.
Class of 2016, we did it; now let's go change the world.

Kaitlyn Scott

It's a dangerous business...going out your door. You step onto the road, and if you don't keep your feet there's no knowing where you might be swept off to,'
~J.R.R. Tolkien

'Or maybe a person is just made up of a lot of people, maybe we're accumulating these new selves all the time. Hauling them in as we make choices, good and bad, as we screw up, step up, lose our minds, find our minds, fall apart, fall in love, as we grieve, grow, retreat from the world, dive into the world, as we make things, as we break things.'-
Jandy Nelson

Shout out to FAM for making these four years reckless and unforgettable, and thank you to my family; I owe everything to you.

Noelle Seale

"Just when the caterpillar thought the world was over, it became a butterfly"- Proverb
Thank you to my mother and father for their unconditional love and support. Matt and Lauren for the constant laughter, my incredible grandparents, and my teachers. To all my beautiful friends, my Soul and theater family, dance girls, teammates, and my wonderful advisory- I thank you for making me a part of your lives. To the lovely town I was blessed to have been raised in.
Lastly, to the class of 2016- you all deserve to be treated like a pink starburst and nothing short of that.
Here's to the next chapter!

Sara Serdy

"On to 4 C's."
Thanks, Maria; couldn't have done it without you.

Benjamin Shahyalani

"Ain't no rules says a dog can't play basketball"
-Air Bud, 1997

Emily Sholi

"We are what we repeatedly do. Excellence then, is not an act, but a habit."
-Aristotle

Zachary Silva

"Imperfection is beauty, madness is genius and it's better to be absolutely ridiculous than absolutely boring." -Marilyn Monroe

I will admit that up until the July prior to freshman yeor, I hod no intentions of going to SHS; however, I can now say I am glad I did. I have made so many amazing friends, and I thonk each of them for moking each year here special. I am grateful for each teacher who has guided me to success. I owe so much to my family for putting up with me. You have been on my side through not only each achievement, but also every time I was too stressed to speak. I love you for that.These 4 years have given me a multitude of memories that I know I will never forget. I wish the closs of 2016 the best of luck!

Sarah Simmons

"Now go, and make interesting mistakes, make amazing mistakes, make glorious and fantastic mistakes. Break rules. Leave the world more interesting for your being here. Make good art."
- Neil Gaiman

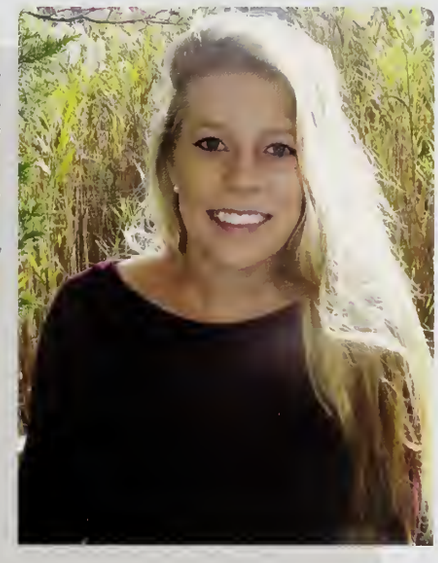

Elizabeth Siranosian

Not only am I depnrting from High School, I'm depnrting from my friends, my family, nnd my home. Without the support of those in Sandwich Soul and Knights Thenter Company, I would not be who I am todny. They hnve created a home for me, the past four yenrs, and for that, I will be forever grateful. The difference between love and everything else is thnt it's infinite. Mom, Dad, Stacy nnd Tory, thank you for supporting me since the beginning. I couldn't nsk for a more loving fnmily. To my friends and tenchers at Sandwich High School, I will ahvays treasure the bonds Ive made with you. Thank you for the best four years of my life. Good luck to the class of 2016, we did it.

Andrew Sivco

The past four years at SHS have been an adventure. Nonetheless, it was an experience worth tnking. Developing friendships was not difficult. For me, being outgoing was something that worked. Some things came easy, and I had to work just as much as everyone else on more challenging tasks. We all learn differently. Nobody is perfect; we all have a minor flnw or two, but everyone has potential. All it takes is confidence and determination. Don't be afraid to fail, be afraid to give up! I want to thank my fnmily and all the teachers who helped me become the student I am today.

Griffin Souza

To everyone I have met in these past four years, good and bad, who have helped shape me into who I am, thank you.
To my family, I am so grateful for your love and support, without which I would be lost.
'What a long strange trip it's been,' and many more to come.

Sarah Stella

This is it. The moment when we say goodbye and go our separate ways. SHS has given me some of the best times and constructed me into the person I am today. I want to thank my pnrents. My older brother. All my friends who supported me. All my teachers. My 2010 jeep Liberty. The ndvisory of C336 or the breakfast club. All of the memories we made will stay with us forever. I could not choose a better group of people to spend every morning with for four yenrs. Until next time.
'The most important thing in life will ahvays be the people in this room, right here, right now.'
~ Dom Toretto

Brendan Sullivan

Live every day, all day, Never stop exploring life.
~Ryan Hawks

The lnst four years hnve gone by pretty quick, Thanks to Brennnn, Sam, Kyle, Hunter, Parker, Alex, Keelnn, and the Infnmous bunch in C336 for making it worthwhile. And to C336 I leave just a few words of advice, remember to put your water in your backpack, eat your munchkins outside of the classroom, call Brendan when something goes wrong with your car, and remember to look both ways before driving through n red light.

Connor Sullivan

'If you wnnt n thing bad enough to go out & fight for it, to work dny & night for it, to give up your time, your peace & sleep for it. If all thnt you dream & scheme is about it & life seems useless & worthless without it. If you gladly swent for it and fret for it & plnn for it & lose all your terror of the opposition for it. If you simply go after thnt thing that you want with all your capacity, strength & sagncity, faith hope & confidence & stern pertinacity...with the help of God, YOU WILL GET IT!'~ Les Brown
Phil 4:13 ~CDS
Mom Dad Katie Lauren & Mntthew
Thank you for being the best!

Joseph Sullivan

"Dwell on the beauty of life. Watch the stars, and imagine yourself running with them."
- Marcus Aurelius

Jenna Sweeney

"I dare your dad to fight me I've fought 40+ dads in front of [Lambert's] n I almost won every time"
- George Miller

Matthew Sylvester

"Everyone always points out that I'm not tall, but no one has ever pointed out that I am not a man."

Jasmine Tallman

"I do it because I can
I can because I want to,
I want to because you said
I couldn't!"

Don't let other people take control over you...you will regret it.

Hansol Tice

"I've never been one for speeches. So, goodbye."
-Ron Swanson

Brennan Tickell

I would like to thank my parents for their encouragement and patience, Andrew and Kristen for paving the way, and my friends for the laughs and memories made in the last four years. Good luck class of 2016!

"Man cannot discover new oceans unless he has the courage to lose sight of the shore."
-Andre Gide

Kaitlyn Towey

"One day, in retrospect, the years of struggle will strike you as the most beautiful."
-Sigmund Freud

S/o ZG, FAM, girls soc, my parents, and the 3 Musketeers for making the last 4 years the most memorable. I love you all <3

Tatum Tropp

"Bring back southwest corn chowder bread bowls."

Thank you to all my friends and family who helped me throughout high school. I couldn't have done it without you.

Brian Wahle

If you don't got no sauce then you're lost, but you can also get lost in the sauce.

Kevin Walker, Jr

To Mom,
Thank you for your tireless support and assistance in helping my goals reach fruition. I aspire to be as compassionate, courageous, and thoughtful as you one day.

To Dad,
Thank you for your perennial encouragement and strength, especially during our drives to Long Island and flights to Las Vegas for soccer. I am so lucky to have you as my coach and father.

I love you both so much and would not be here without your combined care and determination.

"And so I say to you: Ask, and you will receive; seek, and you will find; knock, and the door will be opened to you" (Luke 11:9).

Elizabeth Wegman

The memories I've made in the past 4 years are ones I will never forget. Thank you to all the awesome teammates who have definitely given me some of the best of those memories. To my parents and siblings who have always supported me and pushed me to be the best I could be -a million times thank you. And lastly, to all of those who were with me in the early Oak Ridge days and have stayed with me until the end -I am beyond lucky to have best friends like you guys. Class of 2016, let the future take us all exactly where we are meant to be

Hailey Whelan

I am so blessed to have been surrounded by compassion and support my whole life. Mom, Dad, David and Sam; thank you for supporting and loving me, and pushing me academically and athletically to reach for the stars. We've all grown together and our futures are just starting to begin, but remember "there are far better things ahead than any we leave behind."
C. S. Lewis
Matthew 6:33-34

Carly Whittle

"It's the unconquerable soul of man, not the nature of the weapon he uses, that insures victory."
- George S. Patton

Andrew Wilson

veni
vidi
vici

Maximilian Wojnar

"High school is like a long car ride. Sometimes you enjoy it, sometimes you don't, but in the end it takes you somewhere unforgettable."
To my friends and family, thank you for always supporting me. To my volleyball team, thank you for always testing my limits. To my teachers, thank you for always helping me to accomplish what I never thought I could. Sandwich High School has been a truly wonderful experience that I will never forget.

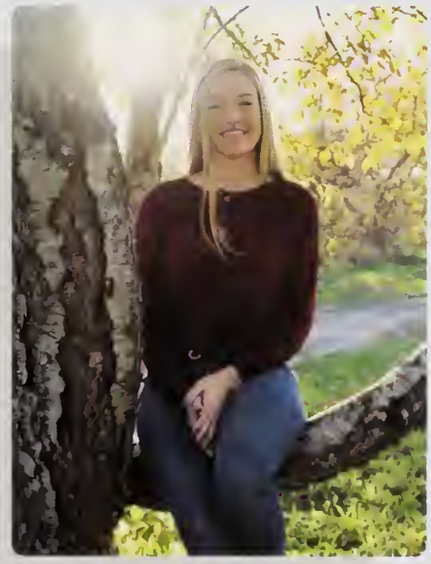

Tessa Wood

'I'd made it this far and refused to give up because all my life I had always finished the race.' - Louis Zamperini

Hannah Wright

Cameron Yadisernia

Samuel Yogis

From the Class Advisers:

Dear Class of 2016,

We would like to congratulate all of you on your graduation – you have all worked hard, and watching you develop and grow into confident and intelligent young adults has been an extremely rewarding experience for us.

Your willingness to learn and your innate intelligence and talent made you all a joy to work with. We have created some great memories over the past four years- dressing as Elmo at the Town Fair and spending hours planning and decorating for Prom. We hope that you continue to be as successful in all of your future endeavors. Don't forget to keep in touch. We'll miss you!

Mrs. Driscoll & Mrs. Meara

You can be the greatest
You can be the best
You can be the King Kong banging on your chest

You can beat the world
You can beat the war
You can talk to God, go banging on his door

You can throw your hands up
You can beat the clock
You can move a mountain
You can break rocks

You can be the hero
You can get the gold
Breaking all the records they thought never could be broke

Yeah, do it for your people
Do it for your pride
How are you ever gonna know if you never even try?

Do it for your country
Do it for your name
'Cause there's gonna be a day...

When you're standing in the hall of fame
And the world's gonna know your name
'Cause you burn with the brightest flame
And the world's gonna know your name
And you'll be on the walls of the hall of fame.
Hall of Fame - The Script

From the Class Officers:

Dear Seniors,

During our time at Sandwich High School, much change has occurred. The dunes at the Boardwalk been misshapen by treacherous winter storms, the beloved Coffee Roost closed, and there have been huge global shifts, like the legalization of gay marriage, and even the rapid advancements in technology. These events have shaped us into a progressive group, one that is capable of greatness. We were the first freshman class to receive big, bulky iPads that most either broke or lost, to adjust to annual schedule changes, and to move to a newly reduced school with the addition of the STEM Academy, but we always made it work. We dealt with the chaos of the new parking lot, the highly contagious case of senioritis, and the plethora of fire drills maturely. Although we were deprived of the abundant snow days, and the unscheduled, week-long vacations enjoyed by the last three classes, our determination to have a lasting impact on the school has not faltered. This shows our adaptability as a class; no matter the obstacles in our paths, we maneuvered through them.

Going back in time, we can consider the freshman skit. It was interesting... to say the least. With few volunteers and a disorganized theme, the final version was never completed. However, as the years progressed, confidence was gained, dances were choreographed, and commitments were cemented. This led to Broadway-worthy productions in eleventh and twelfth grades that lit up the gym, and added to the spirit of Homecoming and the pep rally. This growth is a significant facet of high school, and it has given us the ability to take our next steps into uncharted territory.

We won't forget the senior picnic at Camp Burgess, the intense competition of Tuesday Trivia, the feelings of victory in our Atlantic Coast League Championship titles, the epic victory of the 2015 PowderPuff final, and the memories created during the "Knight in Venice" Prom?
In a positive light, we enjoyed many opportunities, like the spectacular lip dubs, the new DeConto Stadium, a repaired pool, and lengthier gym classes that allowed for optimal exercise and good fun! All of these, in addition to the changes, have made us stronger human beings, and people who are prepared for the ever-altering environment that is beyond the doors of SHS.

Our crowning achievements, pinnacle of success, and all the moments in between were made possible by the determination and dedication of our two talented class advisers, Samantha Driscoll and Melissa Meara. You have guided us with compassion, spirit, and enthusiasm. Thank you for taking on wide-eyed freshmen and molding us into the capable young adults we are today. No words can truly express how grateful we are for your presence and counsel.

With all of this in mind, how should we define our class? Activity, creativity, humor, intelligence, and kindness have been demonstrated and exemplified. As we move beyond Sandwich High School, for college, to serve the nation, to become loving parents, or to start a movement that will improve the world, in the words of Ralph Waldo Emerson, we hope you all "live in the sunshine, swim the sea, drink the wild air." Welcome to the beginning of the rest of your lives.

Thank you for this opportunity to be your class officers,
Sara Serdy, Thatcher Drake, John MacLeod, Elizabeth Wegman, and Andrew Sivco

Dear Members of the Class of 2016,

It has been a pleasure and a privilege to observe and to support your journey throughout your high school years. You are an extraordinary group of young people whose talents, unity, and exceptional kindness will forever be felt in our hallways. When I sat down to compose my yearbook letter to you, I came up with a very long list of reasons to express my sincere gratitude. I wish to thank each of you for the special gifts you gave so generously to Sandwich High School/ STEM Academy.

First, thank you for opening your hearts to our new STEM students and teachers. Now, in its second year, STEM Academy is an integral part of our school culture. As seniors, you have been able to celebrate the unbridled energy and enthusiasm that define middle school learners in ways which have made our younger students feel welcome and valued. Your willingness to reach out to STEM has been recognized and greatly appreciated.

Thank you for your exceptional accomplishments as senior mentors. Many of you have sent me reflections, forwarded video clips, and shared personal stories about your experiences as mentors to the Class of 2019. Your individual stories and collective ability to capture the impact of the mentoring program, not only on the freshmen, but also on each of you, has been illuminating and gratifying. You lead with dignity and sincerity sending the message in a myriad of ways that freshmen are our future. You understood at a deep and beautifully articulated manner that, while you are caretakers of proud traditions, more importantly you were charged with the task to encourage freshmen to create their own history. It is through your wonderful work that Blue Knight Pride continues to expand in meaning and impact.

Class of 2016, there are few words capable of capturing the essence of your contributions as performing artists. As vocalists, instrumentalists, dancers, actors, actresses, and technicians, your gift to the town of Sandwich will reverberate forever in our hearts and occupy an unprecedented place in the collective ethos you have created. You light up the stage responding to the challenge of raising the threshold of excellence with every show, every song, and every concert. You guided the community through a maturation of expectation that has been nothing short of spectacular. The professional quality of your performances in Knights Theater Company, Sandwich Soul, band and chorus has become the talk of the town. For me, your legacy goes well beyond the impeccable preparation and astounding performances. Your orchestral echo is your ability to soar to new heights while creating family. You are the most masterful and genuine ensemble of young people I have ever seen.
I can never thank you enough for the joy you brought to Sandwich High School/ STEM Academy.

Thank you for the skill, determination and unselfish dedication that define you as athletes. Watching you on the playing field, on the ice, on the basketball or volleyball court is exciting. You have most definitely shown your belief in the mantra of BKP of putting team before self. Your consistency in sportsmanship is coupled by your tenacity as athletes. You showed an understanding that the essential ingredient of success is building capacity among teammates. You won the right way; the way that shows the school and the community that the game is dear to you and the friendships forged at practices, pasta suppers, and long bus rides will transcend beyond graduation and continue throughout your lives. You are proud and true Blue Knights!
My most profound gratitude goes to each member of the Class of 2016. Knowing and supporting your quiet struggles, listening to your powerful stories of the challenges you face, and becoming aware of the dogged determination many of you exercise in daily pursuit of your education are humbling. I applaud your courage and ability to see beyond the obstacles in the close up view of life and to grasp the opportunities that are visible through a long range lens. You are the true heroes of SHS.

So, what will we do without you? We will do our very best to live up to your expectations of us as we recreate ourselves in the classroom, in the hallways, in athletics and on the stage. We won't let you down. You showed us how important it is to reach out and to treat underclassmen as our future. Please know that you acted in a manner as if the rest of the school was watching. We were. We learned with you, from you, and for you. I have every confidence that BKP will flourish in your honor. You have created a clear path for service leadership, outstanding scholarship, impressive accomplishments, and most importantly, a kindness that has been carefully planted and artfully sustained. You will be dearly missed.

With heartfelt gratitude, love, respect, and great admiration,

Ellin Booras, Ed. D.
Principal, SHS/STEM Academy

75
SOUTH SHORE YMCA
the
CAMP BURGESS

Camp Burgess

September 18, 2015

adidas

SANDWIC
AFTER PR
2015

MASQUERADE

October 29, 2015

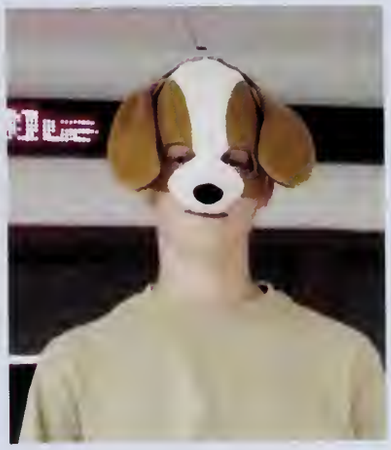

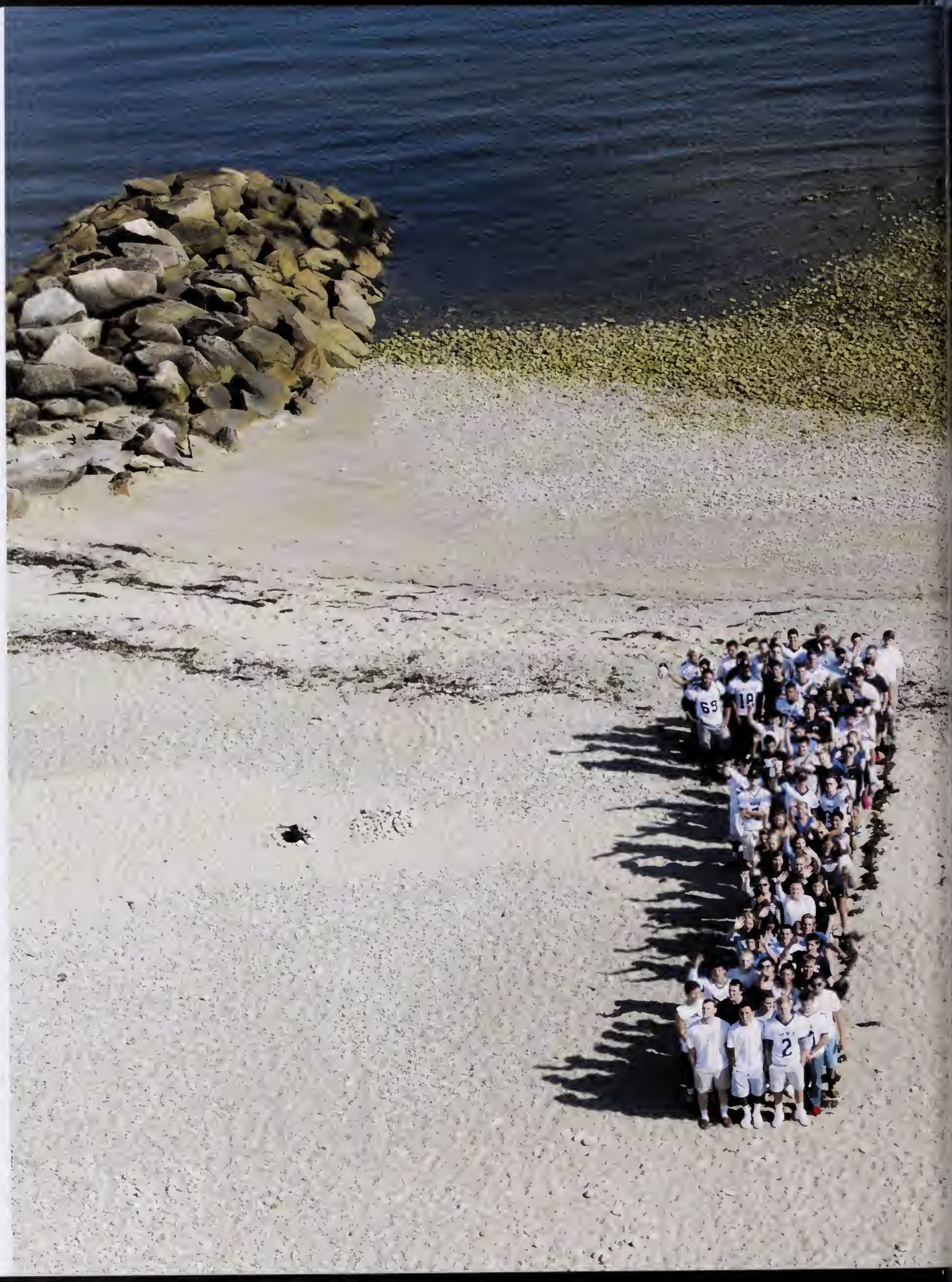

GOD'S GIFT TO WOMEN

CAT DOG

12

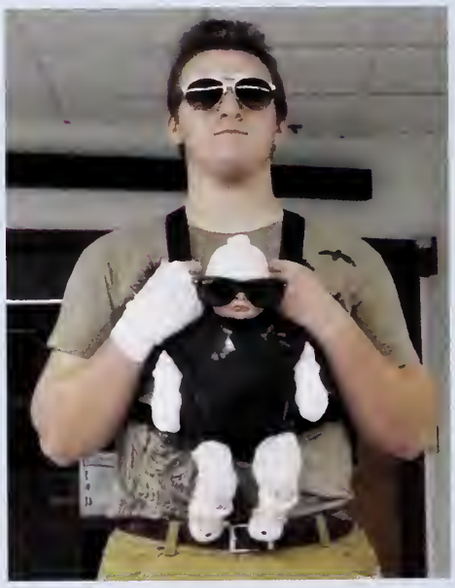

Homecoming

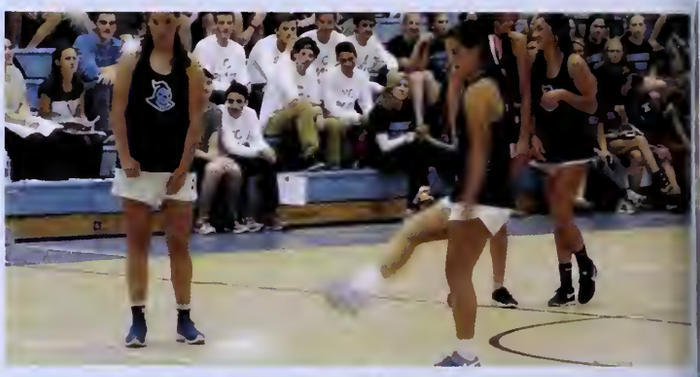

BOYS SWIMMING
WINTER 2009-10
BOYS SOCCER
FALL 2009
GIRLS SOCCER
FALL 2009

ONE HILL
OF A SPORT
OMECOMING 2015

ET THE
BODIES
HIT THE
FLOOR
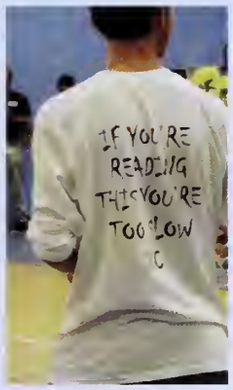
IF YOU'RE
READING
THIS YOU'RE
TOO LOW

PRIDE

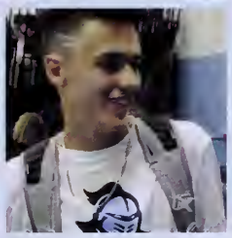

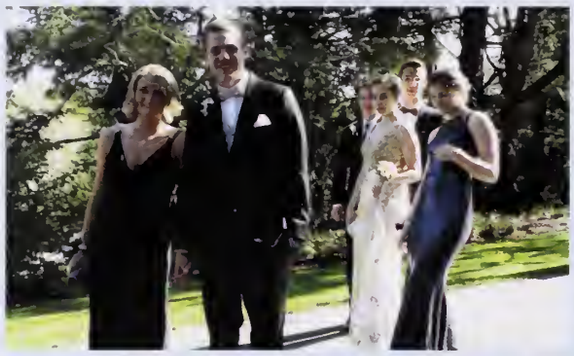

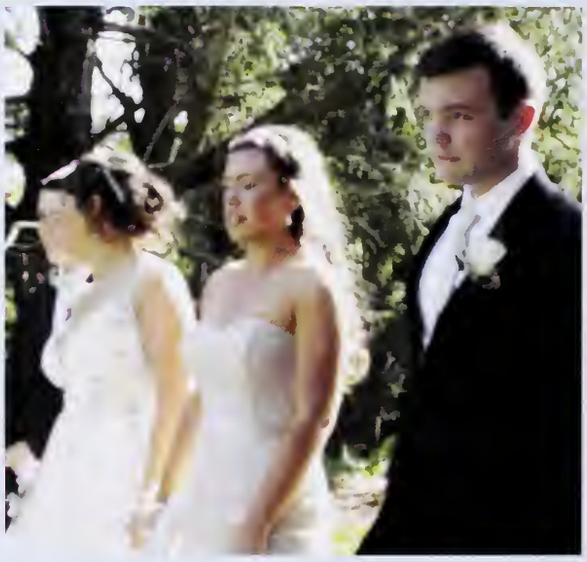

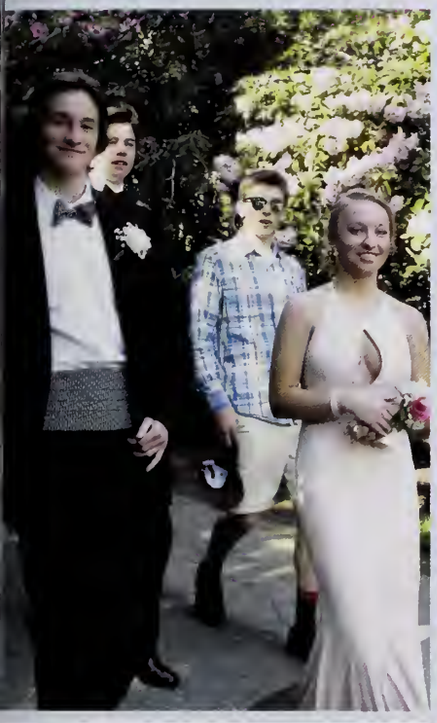

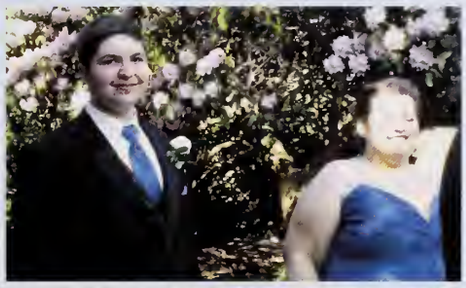

Sandwich High School
Class of 2016
cordially invites you to
Junior - Senior Prom

A Knight in Venice

Seven o'clock in the evening
eday the twenty-third of A
Resort and Conferer

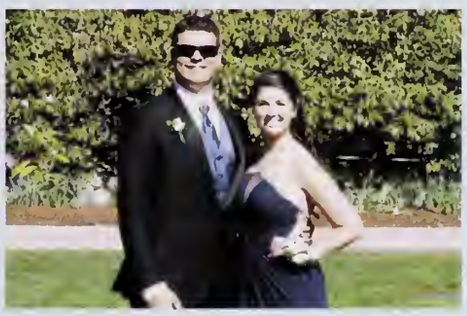

PowderPuff

Seniors:

Maeve Connolly, Emily Sholi, Kyra Kosh, Caitlynn Minton, Anna Hurley, Liz Wegman, Jasmine Tallman, Ashley Fagnant, Megan Forrester, Sarah Simmons, Kaitlyn Towey, Maddy French, Sara Serdy, Kaitlyn Scott, Olivia Haggerty, Hailey Whelan, Abby Bates, Heather Goddard, Christina O'Neil, Liz Siranosian, Caroline Horwood, Sarah Condon, Morgan Alvarenga, Fiona Naples, Katie Dougherty, Veronica Guillemette, Sydney DiTommaso.

Juniors:

Erika Quinn, Samantha Souke, Zoe Clarkin, Julie Chicco, Nicole Buttrick, Heather Cheesman, Courtney Keery, Hailey Steele, Holly Pearson, Kaylynn Gill, Olivia Nordman, Allison Lerch, Ari Breen, Abbey Hart, Katie Greenhalgh, Alex Lopes, Sarah Dean, Tori McMahon, Katie Hughes, Megan Foley, Olivia Schreibeis, Erin Donaghey, Madeline Aldrich, Kylie O'Gara, Jess Fagnant, Kelsey Cronin, Autumn Cotter, Carly Powell, Kat Garbacik, Olivia Horman, Rachel Nista, Jordan Leighton, Sidney Pigott,Jackie Purmourt-LaBue, Caroline Clabault, Bridget Carl, Claire Kozub, Theresa McMahon,Maddie Kadra, Mackenzie West, Alissa Curtis, Lindsey Bousfield, Sydney Boden, Courtney Ladner, Jackie Tulley, Skyler LaMontagne, Teaghan Walbridge

Senior Superlatives

Broadway Bound

laeve Connolly and Andrew Sivco

Most Likely to Get Married Wearing Camo

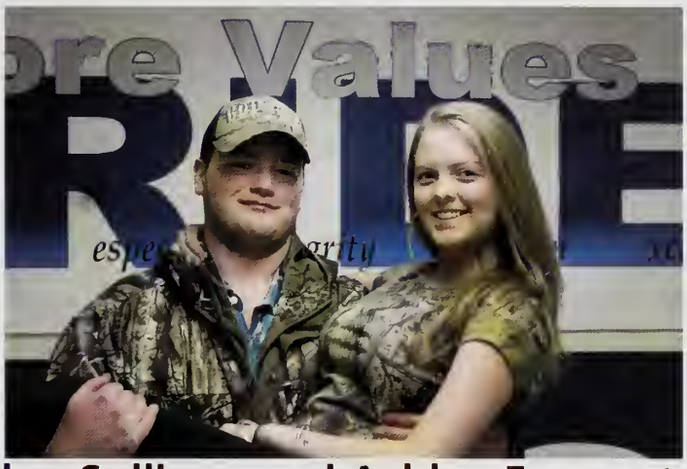

Brendan Sullivan and Ashley Fagnant

Bleeds Blue

litch MacDonald and Anna Hurley

Most Argumentative

Connor Coggins and Megan Forrester

Friendliest

Sarah Butler and Brian Wahle

Best Boy-Girl Budies

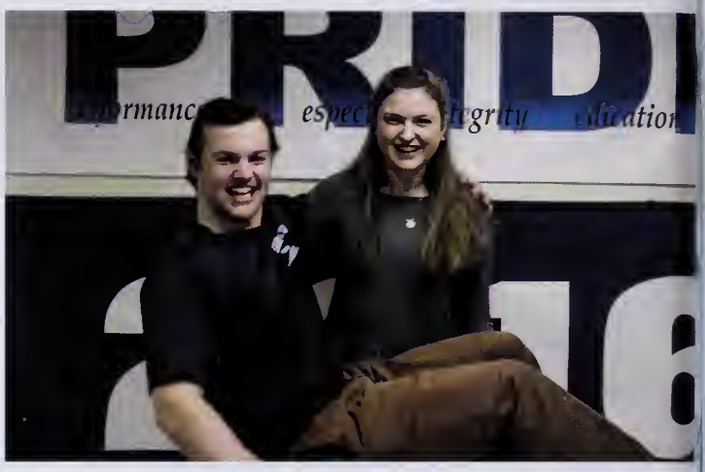

Noelle Seale and Colin McNamara

Best Girl Buddies

Sarah Stella and Emily Byrne

Best Boy Buddies

Colin McNamara and Brian Wahle

Best Couple That's Not A Couple

en Gavoni and Helen Colwell

Class Couple

bby Burke and Ben Hines

Most Likely to be a Reality TV Star

Sarah Condon and John Rymsha *not pictured*

Most Artistic

Matt Sylvester and Hannah Paige

Most Likely to be ID'd When They're 30

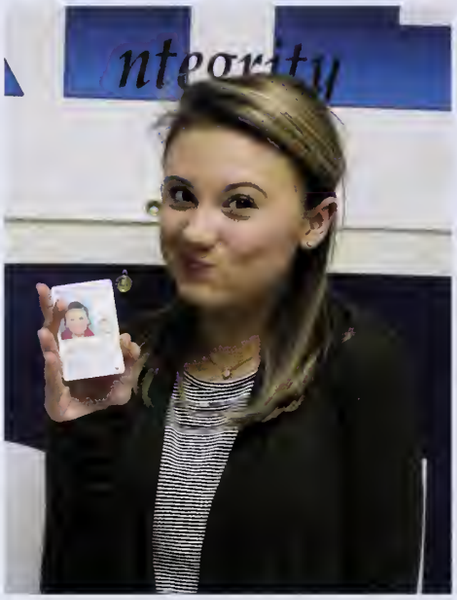

Becca Mandy and Dan Emerson *not pictured*

Most Athletic

Anna Hurley and Jake Carter

Most Likely to Teach at SHS

Bella Collentro and Kevin Walker

Preppiest

Andrew Sivco and Jenna Sweeney

Most Likely to Fix the Wifi

Jeff Polidor and Tom Kelleher

Best Dressed

Nora Biron and James O'Brien

Ray of Sunshine

Mike Migliore and Becca Mandy

Most Likely to Study After Exams

Liz Wegman and Dan Emerson *not pictured*

Best Smile

Mike Manning and Christina O'Neil

Would Do Anything For A Retweet

Mitch MacDonald and Jenna Sweeney

Most Dependable

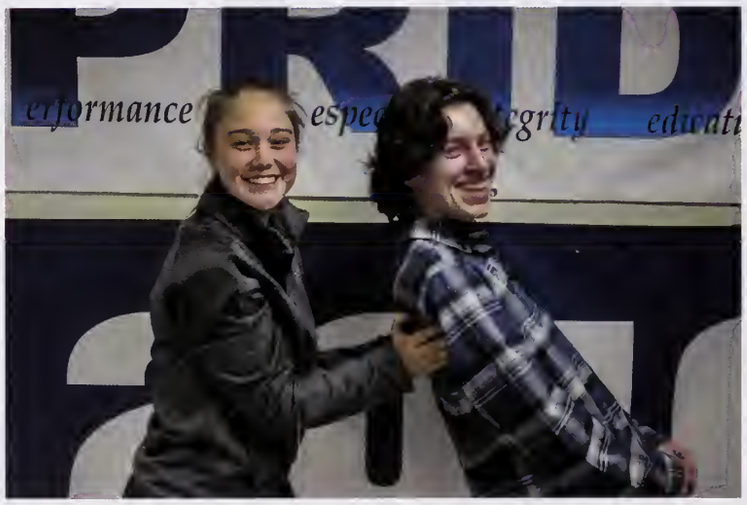

Anna Hurley and Kyle Gendreau

Most Sarcastic

Emily Sholi and John Macleod

Most Musical

Thatcher Drake and Sara Serdy

Most Likely to Become President

Ben Gavoni and Liz Wegman

Most Likely to Fall at Graduation

Jordan Leary and Jasmine Tallman

Secretly Internet Famous

Hannah Wright and Nick DiMaggio

Most Talkative

Andrea Schlesinger and Andrew Wilson *not pictured*

Best All-Around Personality

Shae Forest and Brian Wahle

Best Hair

Alanna Kennedy and William Crowther

THE UNDERCLASSMEN 2017 2018 2019

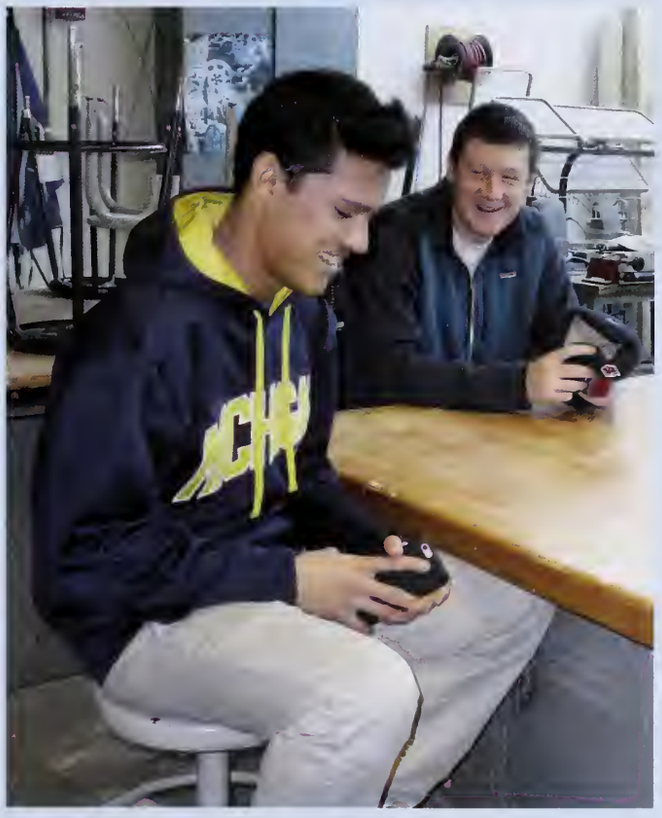

Class of 2017: The Juniors

Officers:
George Tzimorangas, president
Caleb White, vice president
Trevor Delfino, secretary
Robbie Davison, treasurer
Julie Wright, PR secretary

Robert Abbott
Madeline Aldrich
Cole Anderson
William Anderson
Kara Aubreeht

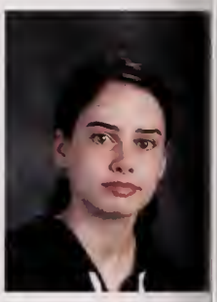

Joseph Baldwin
Victoria Barrett
Matthew Batta
Ryan Beaton
Noah Bird

Angie Blanchard
Sydney Boden
Cameron Bonaiuto
Joseph Boudrow
Lindsey Bousfield

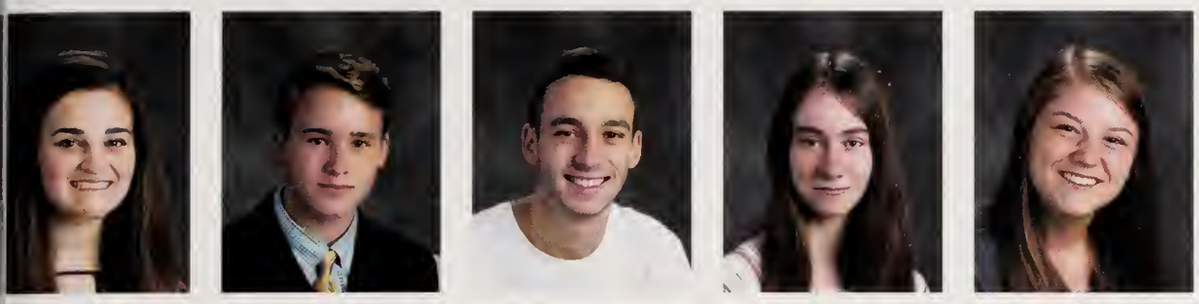

Arianna Breen
Hunter Brown
Jake Bulman
Kara Burke
Nicole Buttrick

Bryce Canning
Ethan Carig
Bridget Carl
Benjamin Carlson
Riley Casali

Callan Casey
Parker Casey
Shane Casey
Yasmine Chahine
Heather Cheesman

Julie Chicco
Caroline Clabault
Zoe Clarkin
John Cloonan
Kaitlyn Condosta

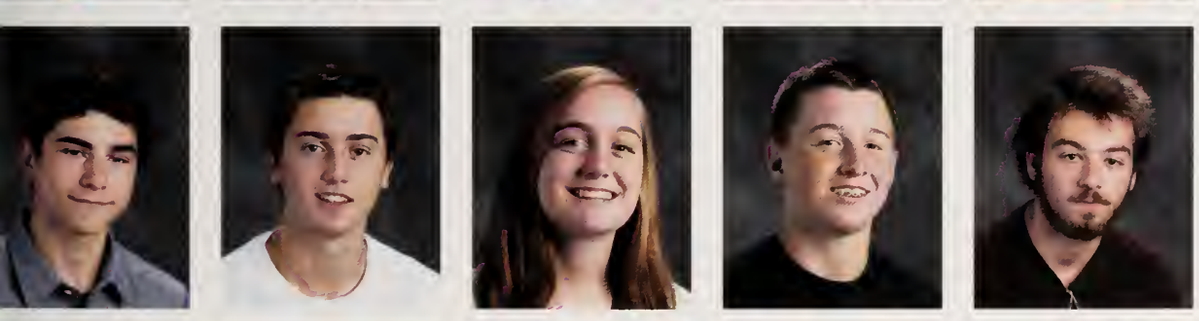

Ryan Cooper
Chase Corcoran
Autumn Cotter
Sean Coutinho
Kaleb Cronin

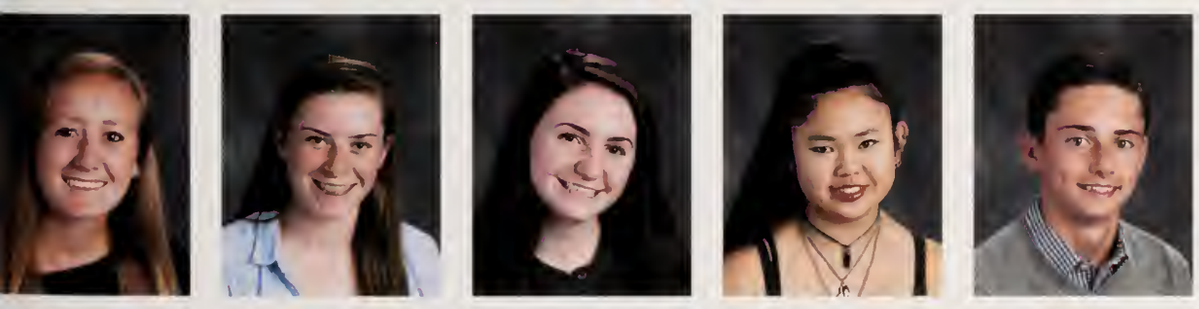

Kelsey Cronin
Marilena Currey
Alissa Curtis
Amylin Curtis
Louis Cusack-Hukezalie

Seth Davenport
Robert Davison
Sarah Dean
Dylan Debettencourt
Marcus Defelice

Trevor Delfino
Ranen Demasi
Mithran Denbow
Christopher Denelsbeck
Robert Dillon

Erin Donaghey
Elizabeth Dougherty
Charles Dupuis
Robert Dupuis jr
Nicole Durant

William Dykas
Joshua Ecker jr.
Smith Elena
Raymond Espinosa
Raymond Espinosa

Jessica Fagnant
Elspeth Felthubbard
Corey Fenton
John Ferguson
Nathanael Fistori

Riley Fleming
Megan Foley
Daniel Fortier
Harrison Friedman
Luke Gagnon

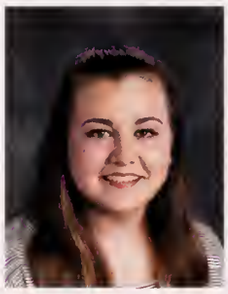

Katrina Garbacik
Noah Gaudet
Luke Gavoni
Kaylynn Gill
Kathleen Greenhalgh

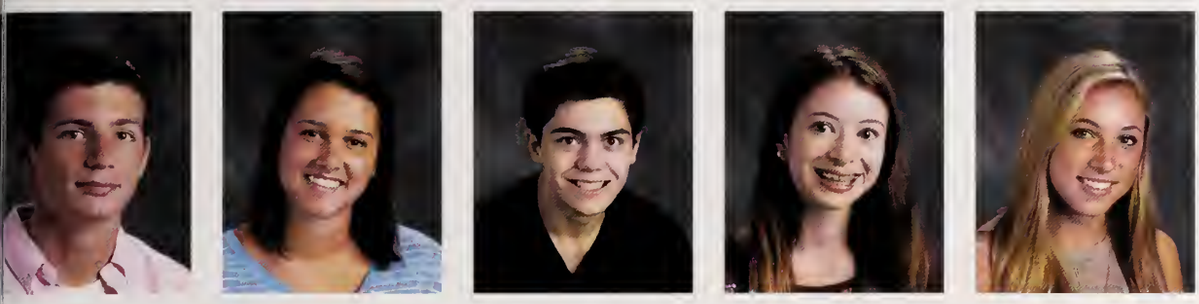

Matthew Griffin
Sophia Guarino
Tyler Hall
Sydney Halloran
Julia Hanson

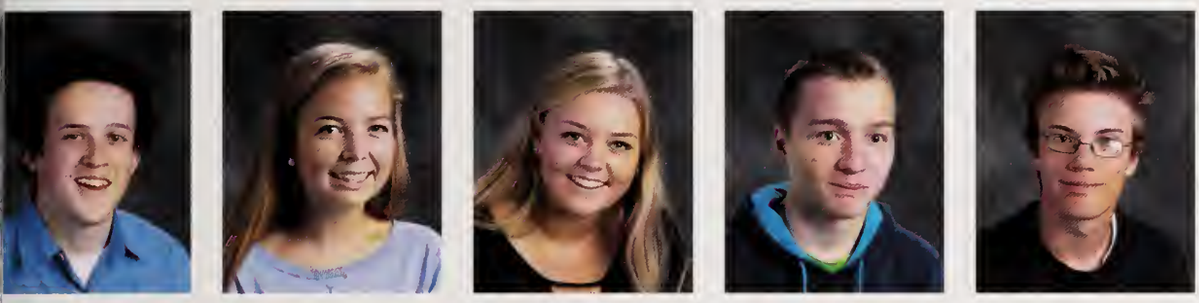

Riley Harkin
Abigail Hart
Haley Henderson
James Hines
Noah Holland

Olivia Horman
Lola Horton
Kathryn Hughes
Cora Jenkins
Madison Kadra

Nicholas Kais
Marissa Keene
Courtney Keery
Andrew Kelley
Simon Klee

Claire Kozub
Courtney Ladner
Corey Lam
Skyler Lamontagne-Heston
Megan Lansing

Jordan Leighton
Allison Lerch
Thomas Levy
Alexandra Lopes
Jalen Lopes

Elizabeth Lorino
Matthew Maciel
Joshua MacLeod
Charles Mahfouz Filho
Thomas Mahoney

Ethan Mather
Caroline Maul
Gregory Mc Gaffigan
Eric McCauley

Eric McIntire
Justin McMahon
Theresa McMahon
Tori McMahon
Sydney McPherson

Yassar Mian
Brian Moniz
Sampson Moroney
Brendan Murphy

Joseph Murphy
Michael Murphy
Rachel Nista
Matthew Noonan
Olivia Nordman

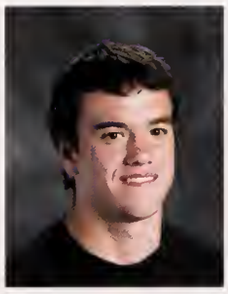

Charles O'brien
James O'gara
Kylie O'gara
Nicholas Pannoni

Rachel Paxin
Holly Pearson
Garrett Peltier
Sydney Pigott
Alexander Pimentel

Carly Powell
Samantha Powers
Jacqueline Purmort-Labue
Erika Quinn
Mary Rand

Matthew Reilly
Austin Rendon
Marc Ricci
Griffin Ridosh
Alexandre Rodrigues

Gabriel Rodriguez
Alyssa Ryan
Kyle Sabetta
Cooper Santos
Jordan Schemenaur

Olivia Schreibeis
Madison Shippee
Travis Shores
Elena Smith
Jeffrey Smith

Samantha Souke
Joshua Souza
Matthew Souza
Mitchell Souza
Kaitlyn Spinella

James Stack
Kay Stanton
Haileigh Stathopoulos
Hailee Steele
Matthew Stergis

Kenneth Sullivan
Sarah Sutton
Vincent Tanguilig
Brian Thierwechter
Brian Tierney

Cole Tobin
Kaylee Tolman
Jaclyn Tully
Christopher Tzimorangas
George Tzimorangas

Teaghan Walbridge
Anthony Walsh
Mac kenzie West
Caleb White
Samuel Whittle

Zackary Zola

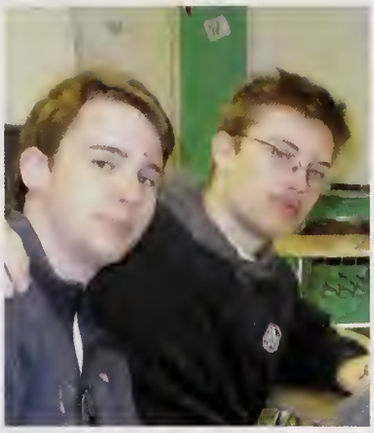
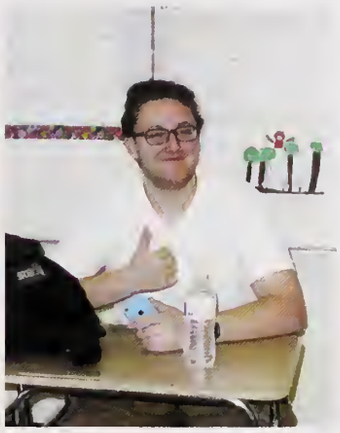

Class of 2018: The Sophomores

Class Officers:
Julia Collentro - President; Sara MacFarland - Vice President
Molly MacFarland - Secretary; Jacob Govoni - Treasurer
Anna Smillie - Public Relations Secretary
Advisers: Ms. M. Cahill, Ms. J. Conners

Nicholas Abbott
Nicholas Ahari
Lauren Anderson
Robert Anderson
Matthew Angeles

Colton Arthur
Marlenie Baez
Priyadarshani Bajracharya
Joshua Bates
Samuel Bates

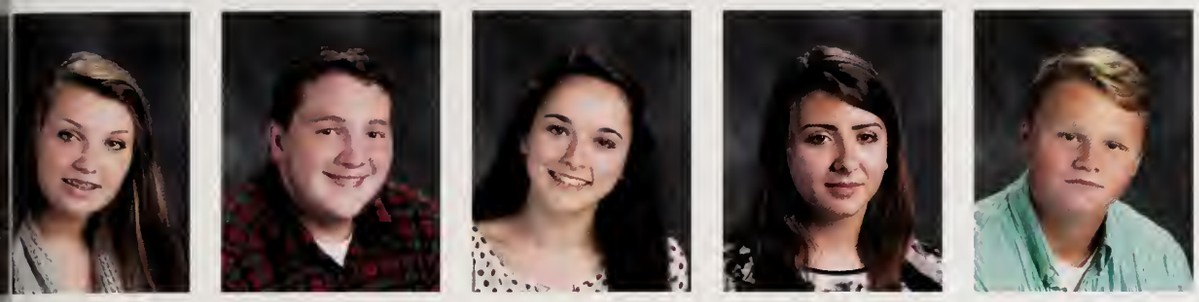

Jamie Beitler
Daniel Bettencourt
Alexandra Birch
Anna Boccuzzi
Sean Boden

Benjamin Boyea
Caroline Breen
Olivia Brown
Sean Bryant
Alexandra Buck

Sarah Burke
Megan Burr
Brendan Byrne
Megan Carolan
Matthew Carr

Nicholas Carr
Brandon Carver
Julia Collentro
Caroline Condon
Caroline Conlan

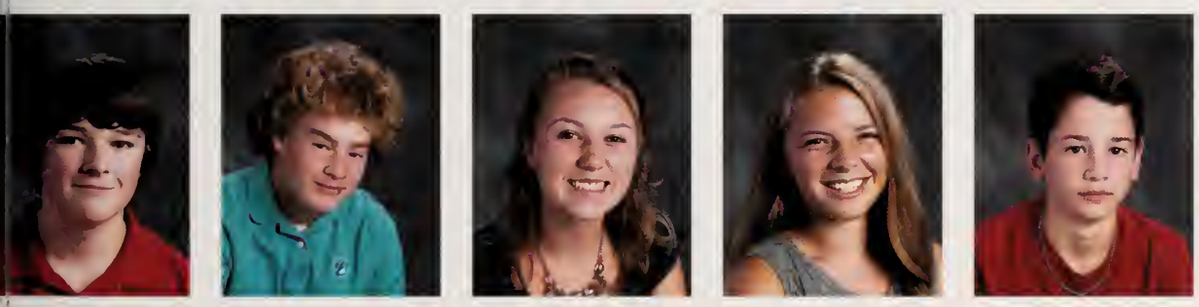

James Cronin
Patrick Cronin
Taylor Danzey
Anne Davis
Benjamin DeCoste

Hudson Dees
Kacey Demeule
Melanie Denbow
Astghik Dion
Jacquelyn Drake

Shane Driscoll
Emily Duryea
Sean Dwyer
Anna Dykeman
Riley Earle

Brittany Eccleston
Kate Evans
Christopher Fox
Alyssa Fragano

Veronica Frazier
Erin French
Caitlin Furlani
Nicholas Gagnon
Benjamin Galanek

Cameron Glick
Zachary Gonneville
Sabrina Gonzalez
Michael Goodwin
Jacob Govoni

Jacqueline Grabowski
Deven Grady
Alexander Groezinger
Amelia Guarino
Jacob Hafferty

Nathan Hall
James Hanlon
Alexis Haynes
Nicholas Heyer
Gregory Hofmann

Mary Houlihan
Julia Hughes
Catherine Hunt
John Hurley
Austin Jellison

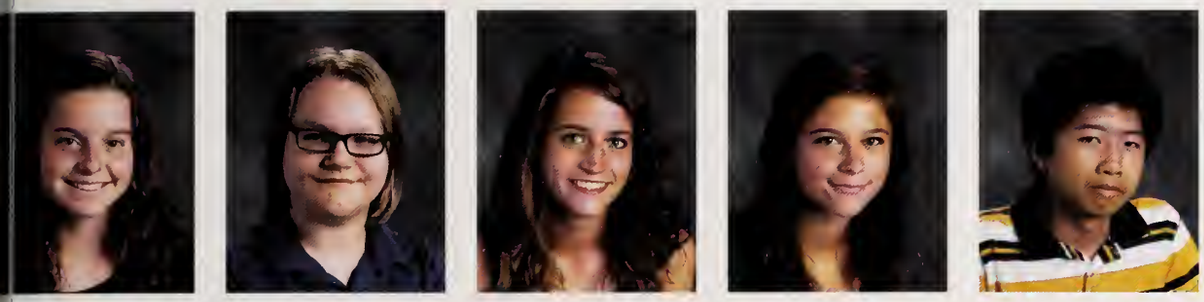

Kamryn Jones
Jared Joseph
Amanda Karch
Sydney Kiedeisch
Panitan Kienle

Aidan Kilduff
Dylan Klaiber
Konrad Knaus
Jack LaRochelle
Skyler Lasit

Sean Laughlin
Andrew Lawrence
Kelsey Leighton
Garrett Lynch
Molly MacFarland

Sara MacFarland
Elizabeth Mandy
Christos Maragozakis
Josephina Marsh
Daniel Marsters

Anna Marti
Sarah Mattson
Alexander Mays
Amelia McCartney
Riley McGittigan

Camryn McInnis
Daniel Megan
Gage Miller
Kaily Moniz
Clare Mulroy

Brendan Murphy
Daniel Murphy
Jack Murphy
Lily Murphy
Shannon Nardizzi

Mather Negron
Ronald Nurse
Gregory O'Neil
Farrell Orman
Joseph Papapietro

Sean Parker
Ritin Patel
John Perry
Benjamin Phillips
Liam Powers

Erin Pozerski
Shayla Quinlan
Brian Ranta
Jacob Raye
Jonah Raymond

Katherine Reiber
Marina Ricciardi
Gabriel Rodrigues
Jake Rogers
Hailey Royle

William Russell
Brett Rymsha
Elizabeth Sawyer
Caitlin Shaw
Mikayla Shaw

Kevin Shea
John Sheehan
Michael Sheehan
Joshua Silva
Molly Silvestri

Anna Smillie
Kathryn Smith
Molly Smith
Brennan Speers
Sarah Spruyt

Grace Sullivan
Kathleen Sullivan
David Sylvester
McLean Taggart
Natalia Tellez

Joseph Thiele
Douglas Tice
Halle Tickell
Caleb Tocci
Jacob Townsend

Cameron Travers
Anastasia Troyanos
Allison Tuden
Justin Turbeville
Amanda Valentine

Sean Van Cott
Noah Wahlers
Jake Walker
Caroline Wilson
Rebecca Wilson

Madeline Wood
Adam Yorke
Ryan Yourell
Jennifer Yowell
Daniel Zappala

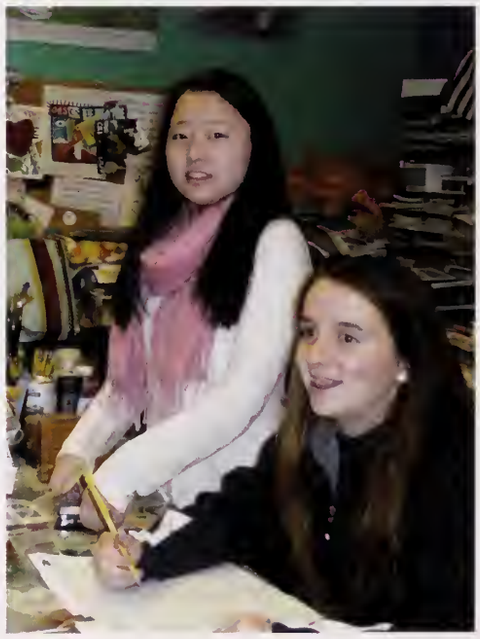
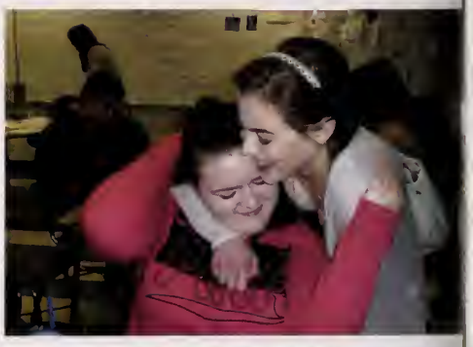

Fly
Emirate

RACISM

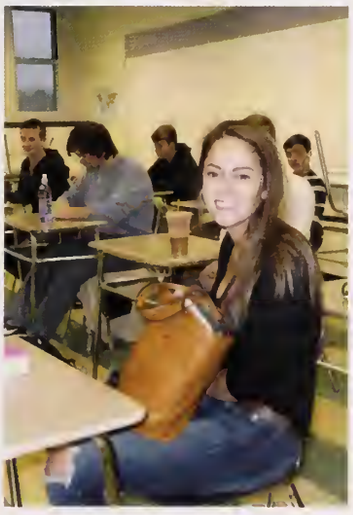

Class of 2019: The Freshmen

Leah Mahoney: President
Evan Abramson: Vice President
Alec Abramson: Treasurer
Kelsea McCabe: Secretary
Maddie Wojciechowski: Public Relations Secretary
Mr. Childress: Adviser
Andrew Sivco: co-adviser/Student Adviser

Alec Abramson
Evan Abramson
Zachary Adam
Jeffrey Aluisy
Richard Amsel IV

Lily Anderson
Kassidy Aubrecht
Jacob Bader
Jessica Barbaro
Samantha Barrett

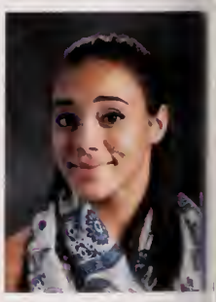

Kyle Beaton
Jacquelyn Beaulieu
Olivia Bishop
Riley Boardley
Emma Boen

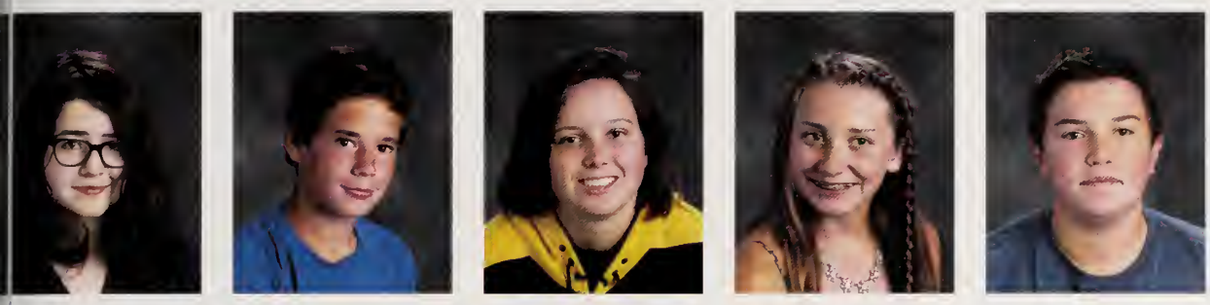

Maxine Bouvier
Zachary Brooks
Nicole Bulman
Jenna Buttrick
Jake Campbell

Hannah Canning
Isabelle Casey
Charlie Casino
Chloe Catalini
Elizabeth Cheesman

Andrew Childers
Paul Cody
Joshua Cole
Nate Coleman
Sean Connolly

Eric Conrad
Jeremiah Cooney
Delanie Corcoran
Kiley Correia
Natalie Corsini

Alexander Cowan
Michael Craighead
William Cummings
Elliott Currier
Mia DeFelice

Sarah Dempsey
Maxcy Denmark
Caroline Dillon
Amelia Dintino
Elora Donahue

Shelby Donovan
Callie Fortin
Julia Garrison
Madison Giammarco
Samantha Gorrasi

Kari Gould
Ashley Govoni
Christian Gravina
Thomas Greeley
John Greenhalgh

Alison Groezinger
Robert Haggerty
Amanda Hamilton
Marguerite Hammond
Peter Harmon

Maximilian Hart
Jack Hemeon
Sofia Herbruck
Matthew Hines
Garrett Hollett

Morgan Howes
Caleb Hunt
Emily Hunt
Hannah Jasper
Matthew Jenkins

Jaleesia Johnson-Hughes
Gavin Johnston
Kailey Kalweit
Lucia Khoroshev
Brandon Kramer

John Kuchar
Joshua Kutcher
Ashley Landry
Zachery Landry
Joseph Lank

Carly Lansing
Jacob Lapp
Jake Lavelle
Jocelyn Lavelle
Katherine Lawrence

Luke LeBlanc
Danielle Long
Cameron Lopes
John Lorino
Leah Mahoney

Jacob Maiato
Cristian Marsh
Jake Martin
Katherine McAuliffe
Kelsea McCabe

Mary McDermott
Griffin McDevitt
Catherine McGee
Brendan McGillicuddy
Patricia McGinty

Caitlin McKay
Jason McMahon
Kelly Megan
Asim Mian
Andrew Miele

Angelo Migliore
Ethan Monterrey
Sophia Moroney
Wesley Morse
Sean Mulroy

Colleen Nehiley
Camerin Nelson
Karina Nordahl
Cameron Ottaviano
Jillian Parma

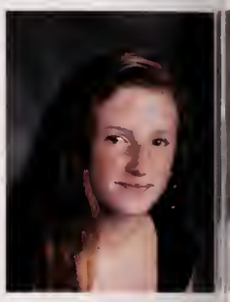

Mat Pentoney
Scott Petrucci
Kathryn Pimentel
Nathaniel Pittsley
Michael Polidor

Caelin Powers
Stephanie Quinn
Joseph Ranta
Michael Rasdo
Lily Raymond

Rhianna Regan
Abigail Rendon
Mario Ricci
Kylan Rider
Mikayla Ring

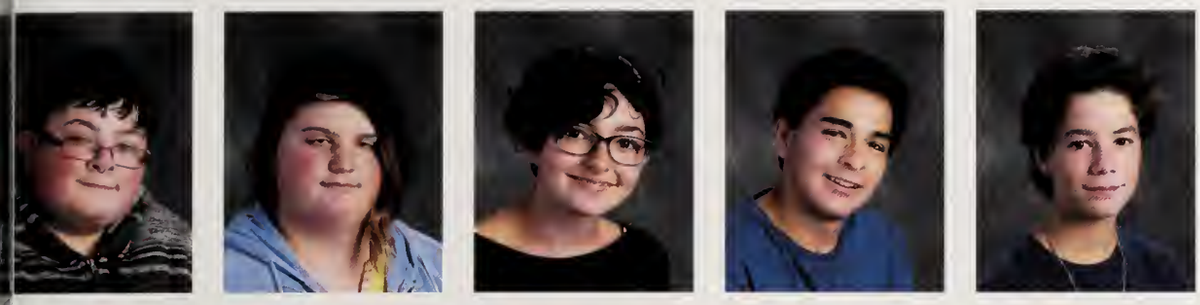

Connor Risley
Samantha Rose
Olivia Rowe
Sebastian Roy
Dillon Ryan

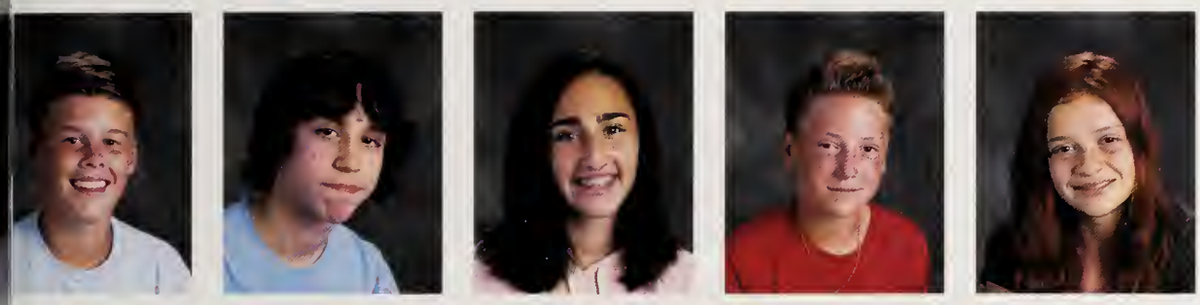

Liam Rypka
Matthew Salyh
Layla Sastry
Cameron Scheuer
Hunter Schofield

Joseph Schreibeis
Emily Seeley
Matthew Serdy
Sachiko Simpson
Jack Smith

Calie Sorenson
Kristen Souza
Michael Stack
Kendall Steele
Jonathan Stutzman

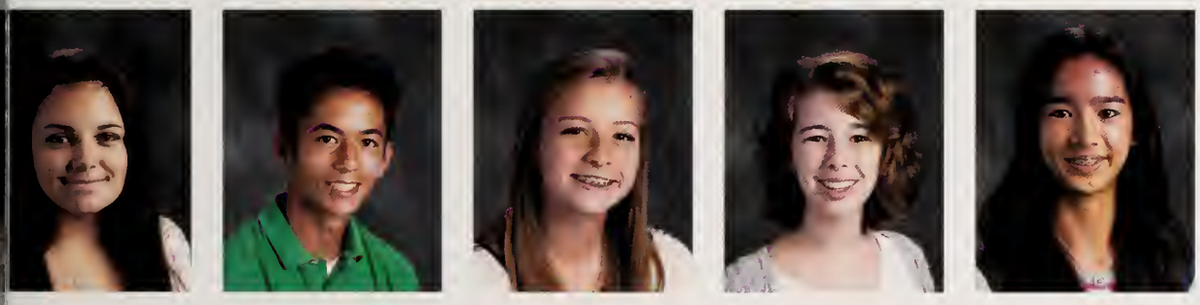

Haley Swartz-Enos
Steven Tanguilig
Lexie Taylor
Madison Tobiasz
Emily Torok

John Tropea
Rahne Turley
Luke Urribarri
James Ventre
Jennifer Wegman

Trinity White
Savannah Williams
Madelyn Wojciechowski
Tyler Wudyka
Mikayla Zylich

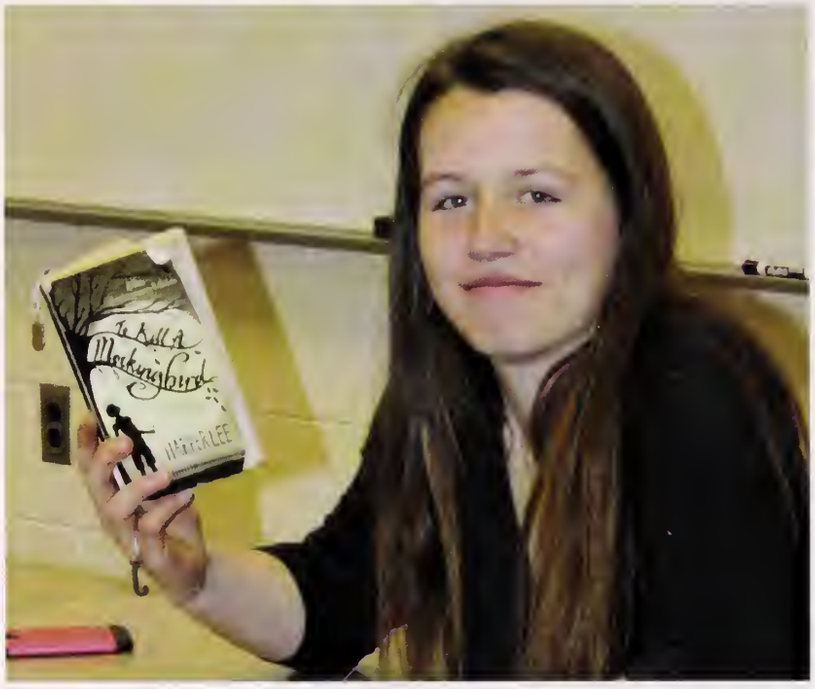

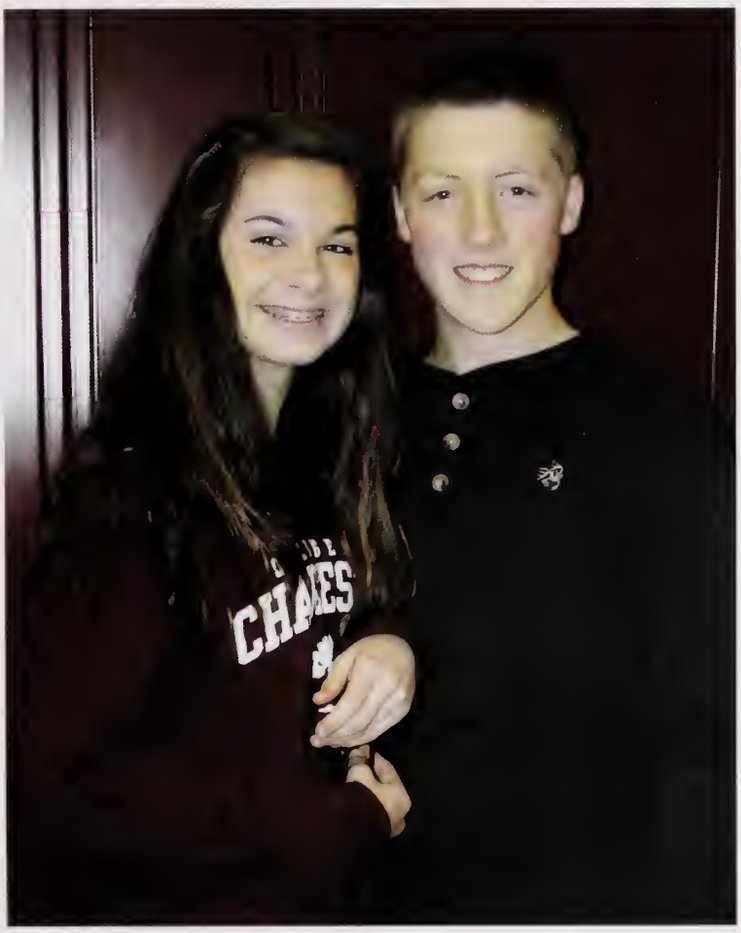

Foreign Language:
Kathy Coppola,
Hengjia Liu,
Mary Alice Moynahan,
Alison Nelson,
Jeanne Nelson,
Pamela Potter,
Werner Price,
Angela White
Kaitlyn Jennings Brown

Fine, Applied and Performing Arts
Kevin Coakley,
Courtney Franks,
Melinda Lasit,
Elizabeth MacKenzie,
Brett Rigazio,
Marcia Simpson

History:
Marty Cosgrove, Joseph Dawe,
Nate Everett, Donald Franke,
Rebecca Lewis, Gary Linehan,
Margie Luck, Michael McNeill,
Jan Simpson, Mike Welch

Mathematics:
Therese Alcorn, Kate Carl,
David Aycock, Samantha Driscoll,
Kirsten Ermi, Dominique Fougere,
Lou Grimaldi, Ellen Muir,
David Neill, Lucinda Savery,
Donald Shewchuk, Lewis White

Faculty and Staff

Science
Courtney Aboltin
Larry Anderson,
Annie Cloutier,
Chris Dumas,
Mark Gilmore,
Melissa Meara,
Anne Murphy,
Diana Parker,
Laurie St. Pierre,
Steve Watson

Administrative Assistants:
Rachel Cronin
Joanne DeConto
Janet Eshbaugh
Brenda Kinchla
Deb Melanson
Melissa Murphy

School Resource Officer:
Christa Cabral

Health and Wellness:
Matt Costello, Jillian DeCuffa, Kathy Grant RN, Jen Harris, Chris Luette, Bill O'Connell, Brent Pearsall, Kristen Young

Special Education:
Amy Abbott, Jamie Conners, Clare Driscoll, Kathi Duffy, Susan Goodspeed, Carolyn Hite, Kathy Norton Cannavo, Laura Richard, Vicki Schulz, Robin Sherman, Don Shewchuk

School Counseling
Christine Carroll, Sue Coutinho, Lynne Donoghue, Kathy Lucas, Jeanne Reece, Lara Solinsky

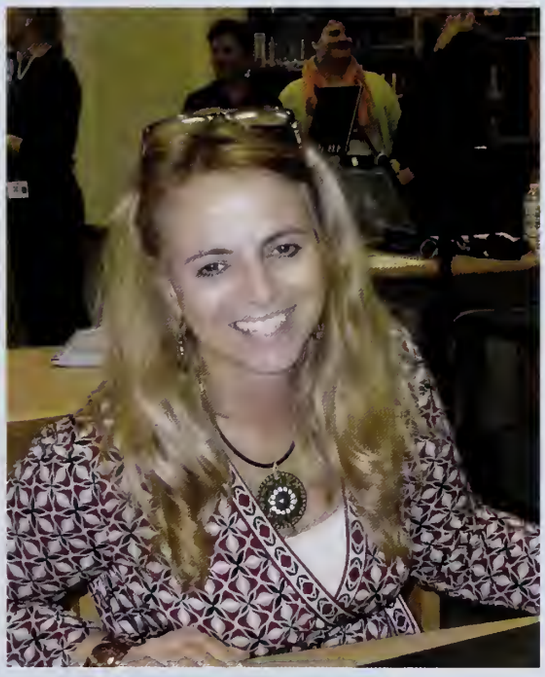

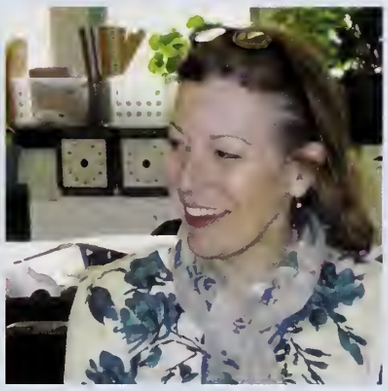

Instructional Technology and Media:
Karen McGrath, Elizabeth Donahue, Mary Kelly, Deborah Klier, Bethany Phillips, Colleen Davidson

Educational Support:
Anne Balcom, Corey Carlyle, Jen Condon, Lisa Dovell, Marrisa Fiore Kelley, Kelly Henson, Katherine Riffle, Geraldine Viglas

Administrators

Dr. Ellin Booras, Principal

Chip Hill
Anne Wagner

Assistant Principals

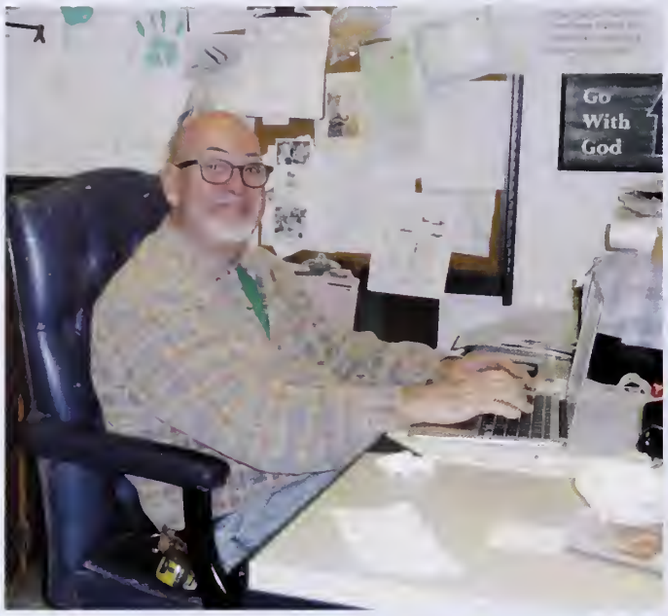

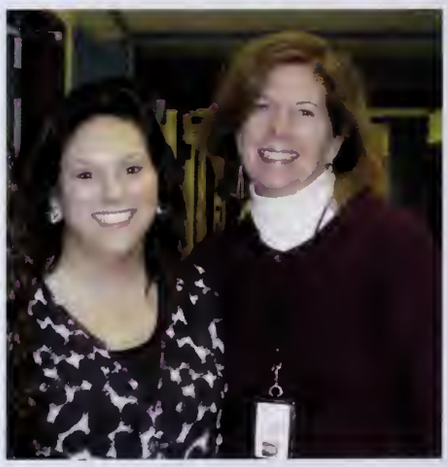

English:
Maria Cahill, Laura Carlyle, Chelsea Craig, Scott Childress, Marci Galvin, Stephanie Glennon, Lori Horan, Martha Martin, Marty Russo, Elliott Sicard, Ashleigh Bennett

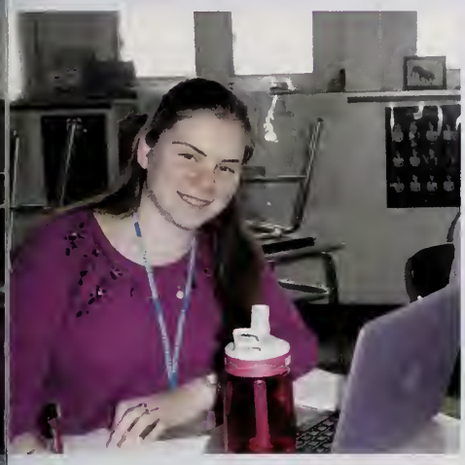

B 131
Ms. Coutinho

C227
Mr. Aycock

C229
Ms. Savery

C 232
Ms. Ermi

ADVISORY HOMEROOMS: Four years together– the longest single class of our careers

C 320
Mr. Anderson

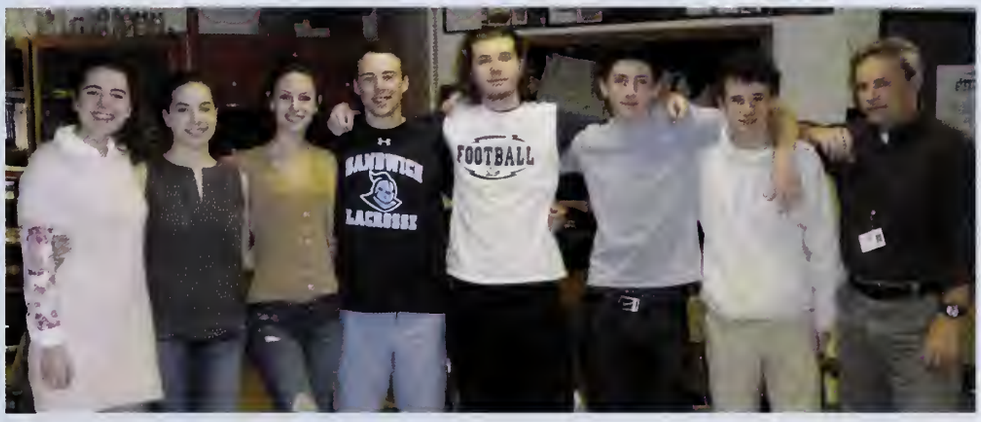

C 321
Mr. Dumas

C 322
Mr. Luette

C323
Ms. Cloutier

C 324
Ms. Murphy

C 325
Mr. Gilmore

C 334
Ms. Parker

C 336
Ms. St. Pierre

C 337
Ms. Meara

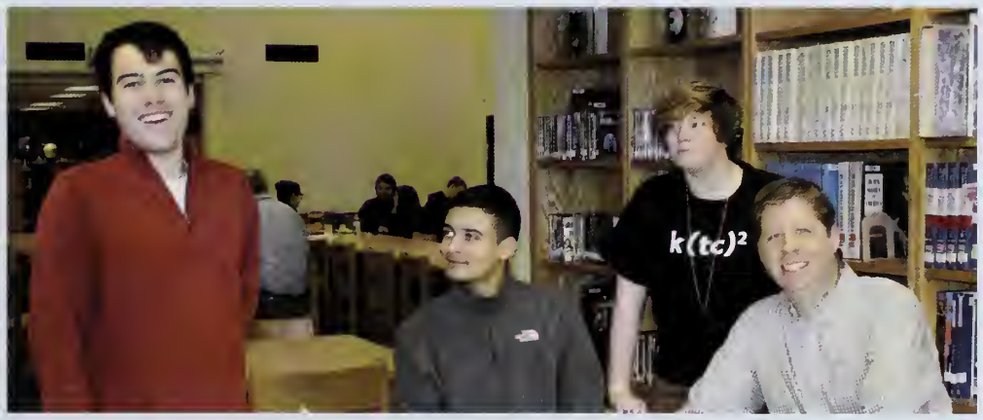

Library A
Mr. Watson

D 149
Ms. Lasit

SANDWICH
19
25
99
33

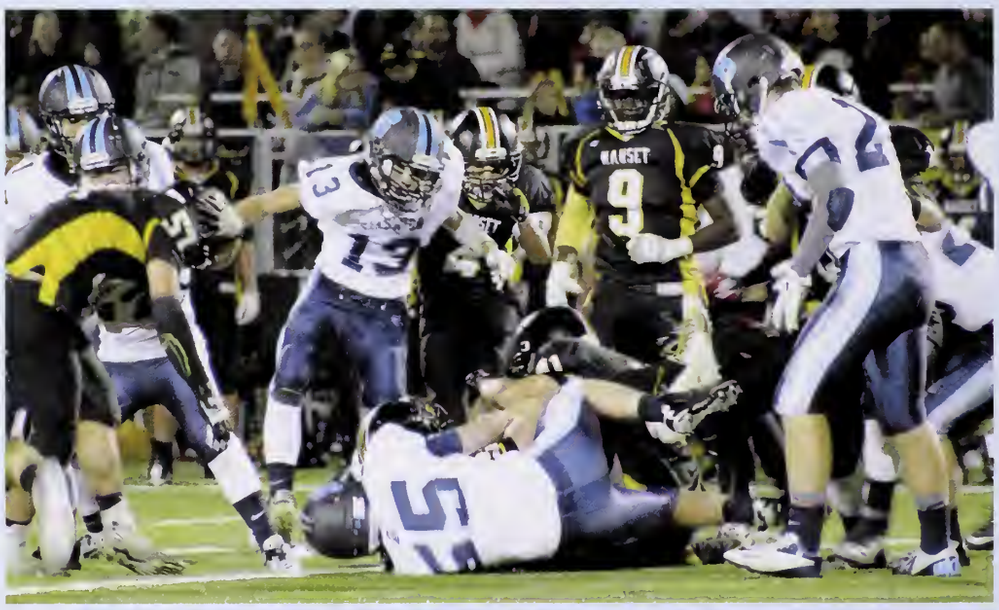
13
9

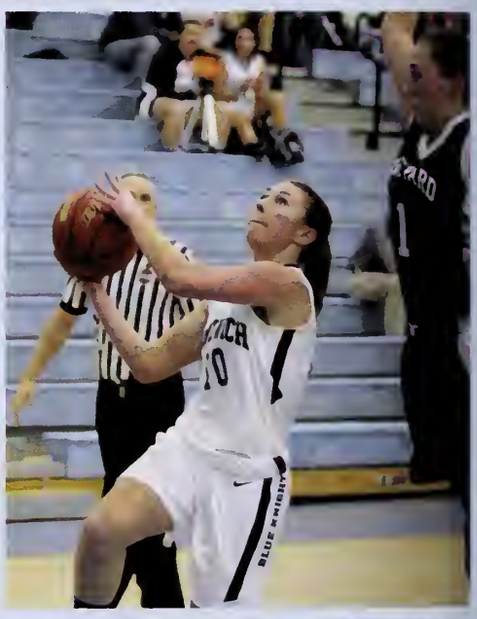

20
SANDWICH
28

Home of Blue Knights Sports

"Winners are not people who never fail, but people who never quit."

WRESTLING

Matt Landry, Bryon Hopkins, Nate Fistori, Nick Kais, Sean Coutinho, Tom Levy, Tony Walsh, Shane Casey, Joey Murphy, Robbie Davison, Alex Mays, Cam Glick, Kevin Shea, Paul Cody, Connor Lynch, Kyle Lynch, Tanner Davison
Coach: Jerome Fay
Assistant Coach: Dave Armstrong

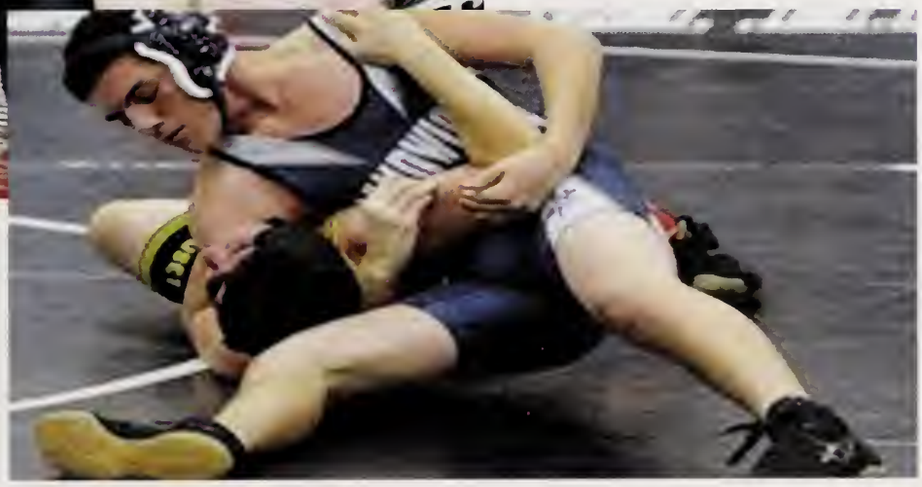

GORDON
29
HURLEY
00
ALDRICH
17
POWELL
30

Field Hockey

ACL Champions

Sarah Condon, Anna Hurley, Fiona Naples, Kate Towey, Carly Whittle, Mdeline Aldrich, Zoe Clarkin, Skyler LaMontagne-Heston, Carly Powell, Jackie Purmort-LaBue, Samantha Souke, Anne Davis, Mary Houlihan, Marina Ricciardi, Calie Sorenson, Amelia Dintino, Erin Cooney, Sophie Esdale, Ingrid Knaus, Maddy Lemire, Grace Pepe, Kylee Quinn, Sarah Dean.

Post Season Awards:
ACL All-Star First Team
- Sarah Condon
- Anna Hurley
- Carly Whittle
- Samantha Souke

ACL All-Star Second Team
- Anne Davis
- Mary Houlihan
- Mary Houlihan

Varsity Sportsmanship: Mary Houlihan
JV Sportsmanship: Sophie Esdale

BOYS SOCCER

Robert Abbott (Dedication award), Robert Anderson, Ryan Beaton, Jameson Buttafuoco, Dylan DeBettencourt (MVP), Brady Doherty, William Dykas, Daniel Emerson (Leadership), Andrew Galanek (Leadership), Jack Gould, Ben Hines, Dylan Klaiber, Joshua MacLeod, Thomas Megan, Daniel Murphy, James O'Brien, Nicholas Pannoni, William Russell, Vincent Tanguilig (Sportsmanship), Brennan Tickell, Sam Yogis
Coach: Alfredo Alvarenga

"Soccer is a magical game."
–David Beckham

Girls Soccer

Monday after a four-day break with no practice attendance at the weekend.

It marked the first time offensive lineman Ryan Wendell practiced since Sept. 17. According to the team, the seventh-year pro has been sidelined by an illness.

"We all work hard to try to

shoulder surgery and came off the list on Aug. 24, was inactive for the first three games of the season after missing just five games the past five seasons.

SEE PATS, B4

Patriots offensive lineman Ryan with wide receiver Julian Edelm

STEVEN SENNE/THE ASSOCIATED

THINGS GOT HAIRY

Herman, left, of Sandwich recoils after Jillian Thomas of Barnstable heads the ball off her face in Monday night's high school socc ts. The teams played to a scoreless tie. For a photo gallery from the game, go online to CapeCodTimes.com/photos. School round

OLDERS/CAPE COD TIMES

Megan Carolan, Bella Collentro, Caroline Condon, Mari Currey, Kate Evans, Megan Forrester, Julia Hanson, Staci Hopkins, Olivia Horman, Katie Hughes, Amanda Karch, Carly Lansing, Rae LaRochelle, Molly MacFarland, Sara MacFarland, Leah Mahoney, Becca Mandy, Hailee Steele, Sarah Sutton, Halle Tickell, Tatum Tropp, Liz Wegman, Hailey Whelan
Coach: David DeConto

Becca Mandy, 1st team ACL Allstar, EMASS Allstar; Staci Hopkins, 1st team ACL Allstar; Liz Wegman, 1st team, ACL Allstar; Hailey Whelan, 1st team ACL Allstar; Molly MacFarland, 2nd team ACL Allstar,Sara MacFarland, 2nd team , ACL Allstar

Girls: *Morgan Alvaranga, Abigail Hart, Alex Lopes, Amelia McCartney, Emily Duryea, Hannah Wright, Julia Garrison, Kylie O'Gara, Julie Chicco, Maddie Esdale, Mary McDermott, Molly Silvestri, Kay Stanton, Jenna Sweeney, Emily Torok, Heather Cheesman, Jackie Grabowski, Cary Maul, Yasmine Chahine, Chloe Catalini, Emma Boen, Madi Kadra, Cam McInnis.*
All Stars: Emily Duryea, Molly Silvestri
Sportsmanship Awards:
Chloe Catalini, Molly Silvestri, Yasmine Chahine

Boys: *Sam Bates, Sean Bryant, Luke Gagnon, Nick Gagnon, Kyle Gendreau, Michael Murphy, Joey Papapietro, Jeff Polidor, Cole Anderson, Jake Bates, Konrad Knaus, Will MacLean, Brennon Speers, Jacob Townsend.*
All Star: Joey Papapietro

Cross Country

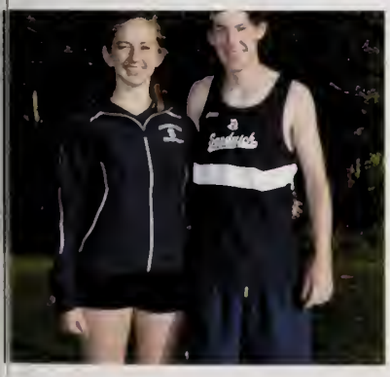

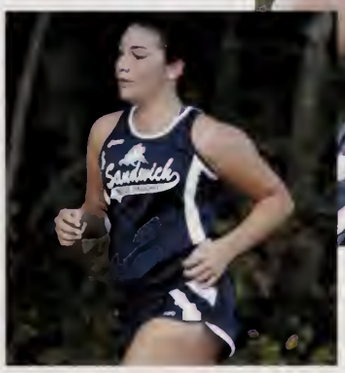

Football

F. Kelleher, J. Iodice, R. Fulgueras, G. Guarino, J. Carter, J. Mullin, J. Condon, T. Cairns, K. Anderson, R. McNally, M. Wojner, M. Parma, M. Conlan, M. MacDonald, A. Henderson, R. Lennox, A. Wilson, S. Whittle, M. Griffin, R. Davison, J. Lopes, C. Denelsbeck, M. Ricci, N. Bird, B. Nobile, E. Mather, J. Boudrow, Z. Zola, A. Walsh, S. Coutinho, N. Fistori, S. Casey, C. White, T. Levy, E. McIntire, C. Dupuis, M. Sheehan, C. Travers, K. Shea, G. Lynch, B. DeCoste, N. Abbott, A. Mays, J. Cronin, J. Aluisy, R. Yourell, N. Ahari, S. Vancott, J. Hafferty, M. Negron, P. Casey, C. Lopes, Z. Adam, E. Boudrow, J Campbell, C. Chapman, N. Coleman, T. Davidson, J. Dean, J. Finley, C. Gardner, J. Greenhalgh, D. Halloran, J. Kuchar, J. Kutcher, G. MacKinnon, J. Maiato, G. McDevitt, B. McGillicuddy, E. Monterrey, W. Morse, P. Pyke, K. Rider, M. Senna, C. Wiper, G. White, S. Brooks, W. Morse, C. Casino.

ACL All Stars:
Tyler Cairns
Joey Boudrow
Ryan McNally
Andrew Wilson
Caleb White

ACL Sportsmanship:
Michael Conlan
Garrett Lynch
CJ Wiper

SHS

SHS
SHS
SHS
SHS

SHS

Cheerleading

Varsity:
John Macleod, Julia Pennington, Emily Dundon, Sydney Boden (MVP), Sydney Halloran, Sophie Guarino, Lola Horton, Samantha Powers, Samantha Barrett, Kailey Kalweit, Mia DeFelice, Abby Rendon.

Junior Varsity:
Emma Chapman, Caelin Powers, Colleen Nehiley, Samantha Pickerell, Alison Greozinger, Sachiko Simpson, Shelly Robinson-Matthews, Jordyn Blake, Briyana Smith.

ACL AllStars
Team 1:
John Macleod, Emily Dundon
Team 2:
Abby Rendon
ACL Sportsmanship:
John Macleod, Emma Chapman

Cheerleading is more than a sport
ATTITUDE

Simply because we do not run across goal lines, slam dunk basketballs, or hit home runs doesn't mean we can't CHANGE the SCORE

A good CHEERLEADER is not measured by the height of her jumps but by the span of her SPIRIT.

I trade sweat for strength.
I trade doubt for belief.
I trade CHEERLEADING for nothing.

Wimps lift weights, Cheerleaders lift People

GOLF

"Golf is deceptively simple and endlessly complicated."
Arnold Palmer

Alec Abramson, Charlie Casino, Hudson Dees, Marcus DeFelice, Mithran Denbow, Robert Dillon, Paul Glynn, Peter Harmon, Emily Hunt, Jack Hurley, Nichola Kias, Jack LaRochelle, Jordan Leary, Scott Limatainen, Jack Longueil, Dan Marsters, Jake Raye, Ben Turbeville, Justin Turbeville, James Venture, Will Harmon.
Coach: Brent Pearsall

South Sectional 4th Place: 223
First Team ACL:
Mithran Denbow
Justin Turbeville
Jake Raye
Second Team ACL:
Paul Glynn

And, when the snow flies, Blue Knight thoughts turn to **Winter Sports**

"Don't go through life
without goals."

Girls Hockey

Zoe Clarkin, Georgie Snow, Rachel Brooks, Kate Towey, Kileigh Holt, Maeve Jordan, Andie LaRochelle, Grace Pepe, Anna Goodwin, Kaitlyn Ramsey, Mary Houlihan, Kari Gould, Anna Hurley, Trinity White, Lauren MacPherson, Marina Riccadi, Christine O'Neil, Marilena Currey, Samantha Souke, Victoria Visceglio, Delanie Corcoran

Coaches and Manager:
Stephen Noll, Bill Ferreira, Chris Dumas, Mitch MacDonald, Maggie Hernandes

15:00
SANDWICH
PERIOD
GUEST
0 1 0
PRIDE

SANDWICH HIGH SCHOOL

VOLLEYBALL

When you win, you win as a team.
It doesn't matter if one person had more hits
or one person barely touched the ball.
You won as a team.

Abigail Bates, Tessa Wood, Liz Siranosian,
Caroline Wilson, Maddy French, Katie Greenhalgh,
Caroline Clabault, Kaitlyn Spinella, Kaylee Tolman,
Rhane Turley, Sammy Gorrasi, Erin French,
Alex Birch, Liz Lorino.

TEAMWORK IS THE BEAUTY OF BASKETBALL.

Girls Basketball

Leah Mahoney, Kate Evans, Jenna Buttrick,
Molly Silvestri, Hailey Whelan
Heather Goddard, Chloe Catalini,
Caroline Wilson, Noelle Seale, Calie Sorenson
Carly Whittle (Captain) Caroline Clabault

Head Coach: Bob Catalini
Assistant Coach: Dave Aycock
Assistant Coach: Lynne Donoghue

FIVE PEOPLE WORKING AS ONE. YOU BECOME SELFLESS.

24
DARTMOUTH
13

KNIGHTS
23
2
12

4

KNIGHTS
20
12

BOYS BASKETBALL

Cam Yadisernia, Gage Miller, Brian Wahle,
Mike Migliore (Captain), Will Crowther, Ryan Beaton,
Josh MacLeod, Rob Abbott, Dylan DeBettencourt,
Chris Tzimorangas, Ben Hines,
Andrew Galanek (Captain), Josh Condon,
Travis Shores, Sam Whittle, Jalen Lopes

Head Coach: Dennis Green
Assistant Coach: Brian Tomasini
Assistant Coach: Dan Van Etta

Student managers:
Abby Burke, Becca Mandy

"I've got a theory that if you give 100% all of the time, somehow things will work out in the end."
-- Larry Bird

Madi Cuppels,
Taylor Scheuer
(Senior Captains)

Fiona Naples,
Jessica Fagnant
(Team Managers)

Kaleigh Knospins
Abby Rendon
Mia DeFelice
Melanie Denbow
Coach: Kristen Laube

GYMNASTICS CLUB

BAYSIDE
ELECTRICAL
CONTRACTORS, INC.

BOYS HOCKEY

Chase Corcoran, Owen Caggiano, Austin Jellison, Paul Glynn, Rob Anderson, Luke Bridges, Brian Moniz, Jack LaRochelle, Brady Doherty, Peyton Goodwin, Billy Nurse, Cole Tobin, Jordan Schemenaur, Tommy Mahoney, Jordan Leary, Owen Gagnon, Zach Silva (Captain), Rob Lennox, Matt Maciel, Brian Tierney, Sean Boden, Matt Brooks (Captain), Craig Hatfield (Captain), Alex Pimental, Mather Negron

Head Coach: Jordan Mohre
Assistant Coach: Matt Cotter

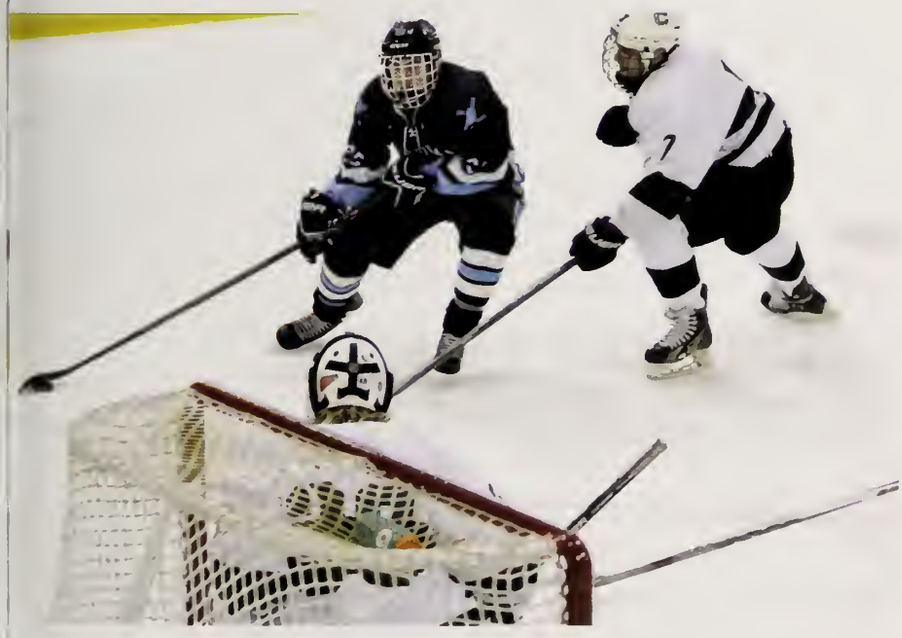

Blue Knights

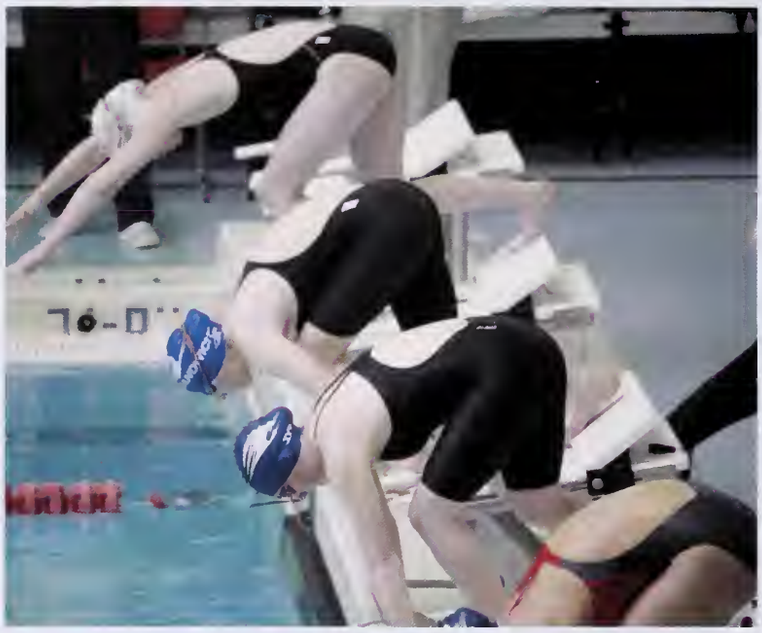

SANDWICH H.S.
PILGRIM
CONFERENCE
GIRLS SWIMMING
&
WINTER 2000
SANDWICH H.S.
PILGRIM
CONFERENCE
BOYS SWIMMING
&
DIVING CHAMPIONS
2001-2002

SWIMMING AND DIVING

Kaitlyn Scott (Captain), Katie Sullivan, Sophia Strano, Emily Torok, Jenny Yowell, Priya Bajracharya, Bridget Carl, Kelsey Cronin (Manager), Astighik Dion, Shelby Donovan, Emily Duryea, Kathleen Duryea, Emma Eastman, Madeline Esdale (Captain), Megan Forrester (Captain), Alyssa Fragano, Kat Garbacik, Katie Greenhalgh, Sydney Kiedeisch, Mariah Lang, Bridget Lopes, Kelsea McCabe, Catherine Magee, Theresa McMahon, Casey Paulding.

Zach Babchia, Joey Beaudrow, Ben Carlson, Louis Cusack, Max Denmark, Truman Dunkley (Captain), Bill Dukas, Colin Ferris, Dan Fortier, Caleb Hunt, Keegan Riley, Steve Tanguilig, Vincent Tanguilig, Jacob Townsend, Nate Zylick, Andrew Sivco, Patrick Murphy, Carson Schemenaur, McLean Taggart.

Winter Track

Jake Bates, Sam Bates, Eric Boudrow, Jake Carter, Elliot Currier, Dan Emerson, Luke Gagnon, Nick Gagnon, Kyle Gendreau, Jacob Govoni, Dylan Klaiber, Matt MacDonald, Daniel Murphy, Joey Papapietro, Gabe Rodrigues.

Morgan Alvaranga, Caroline Condon, Caitlin Furiani, Staci Hopkins, Hannah Hovda, Amanda Karch, Tori Lang, Molly MacFarland, Sarah MacFarland, Amelia McCartney, Kelly Murphy, Kylie O'Gara, Callie Skojec, Katy Smith, Halle Tickell, Jen Wegman, Liz Wegman, Maddie Wojciechowski

Coach: Lori Horan

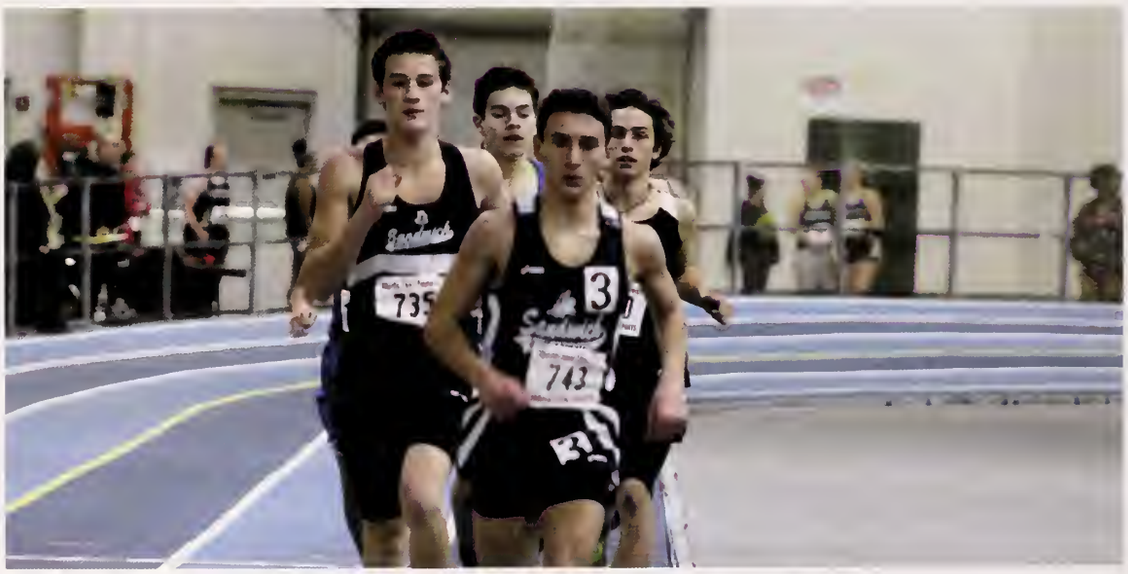

So, it's March,
and we had a snow day.
Grab the bat and the stick, the racquet and the running shoes, hoist the sail, because it's time for

SPRING SPORTS

Girls Tennis Varsity

Elizabeth Siranosian
Kay Stanton, Jenna Phillips,
Abbey Hart, Caroline Breen,
Sabrina Gonzalez, Alexandra
Birch, Jade Ferguson
Lily Murphy, Anna Dykeman,
Bella Harrington, Sophie Esdale
Carol Lewis
Coach: Peter Trimble

Girls Lacrosse

Anna Hurley (captain), Rae LaRochelle
(captain), Christina O'Neill (captain),
Carly Whittle (captain), Madeline Aldrich,
Zoe Clarkin, Mari Currey, Samantha Souke,
Hailee Steele, Anne Davis,
Brittany Eccleston, Kate Evans,
Mary Houlihan, Sammi Gorassi,
Calie Sorenson, Trinity White
Ingrid Knaus, Tatum LaRochelle,
Melissa Van Cott

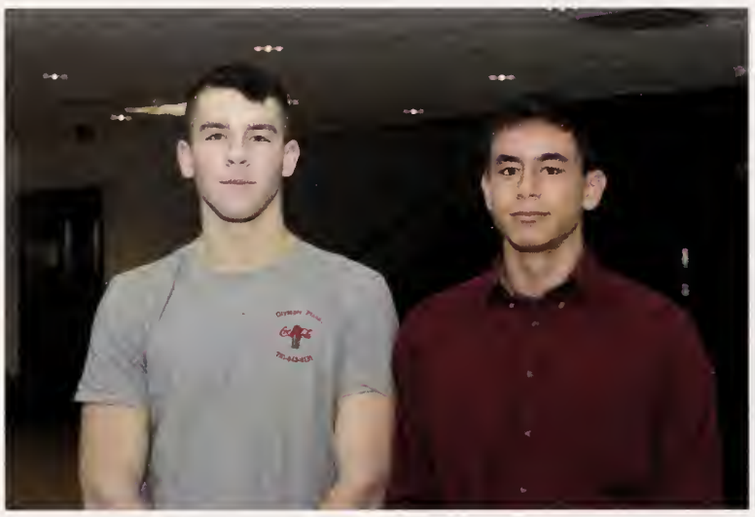

Boys Tennis:

Evan Abramson, Marcus DeFelice, Jack
Greenhalgh, Andrew Miele, James O'Brien,
Christian O'Grady, Alex Rodrigues, Mike
Stackman, Matt Stergis, Steve Tanguilig,
Vincent Tanguilig
Coach: Eric Eldredge

Baseball:

Cam Yadisernia, Mike Manning (Captain), Ryan
McNally, Dylan DeBettencourt, Parker Dees, Vinny
Petracca, Nick Carr, Brady Doherty (Captain), Jason
Mullin, Rob Abbott, Will Crowther, Jimmy O'Gara, Joe
Sullivan (Captain), Nickey Heyer, Tyler Wudyka,
NoahHolland, Matt Angeles.
Head Coach: Brian Tomasini
Assistant: Kyle Decker
JV Head Coach: Chris Fitzgerald
Freshman Head Coach: Dave Neill

Boys Lacrosse

Cameron Lopes, Matthew Carr, Mather Negron, Sean Van Cott, Marc Ricci, Jordan Schemenaur, Konrad Knaus, Jack LaRochelle, Sean Laughlin, Jason Barrett, Joseph Boudrow Jr., Matthew Maciel, Brian Moniz, Joshua Souza, James Stack, Brian Thierwechter, Jameson Buttafuoco, Tyler Cairns, Michael Conlan, Paul Glynn, Gavin Guarino, Alec Henderson, Jordan Leary, Robert Lennox, Colin McNamara, Zachary Silva, Brian Wahle, Andrew Wilson, Max Wojnar, Joshua Harmon, Owen Caggiano

Coaches: Mike McNeill (V)
Erik Knaus , Mike Gorrasi (Assistants)
Brent Pearsall (JV), Matt Costello (F)

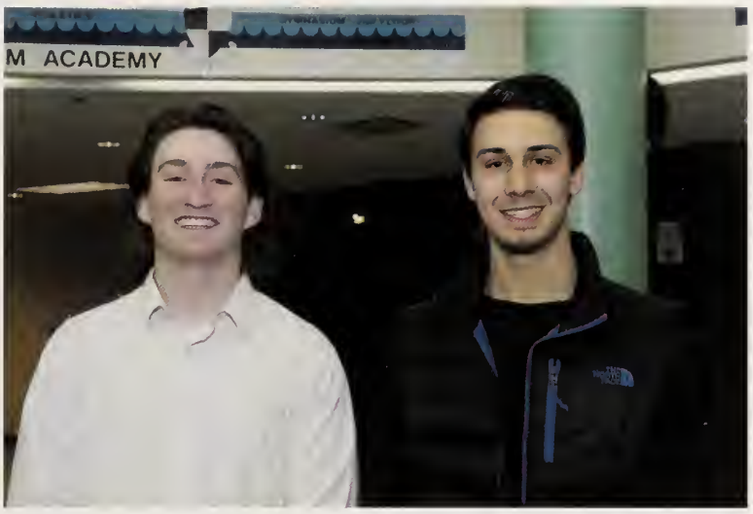

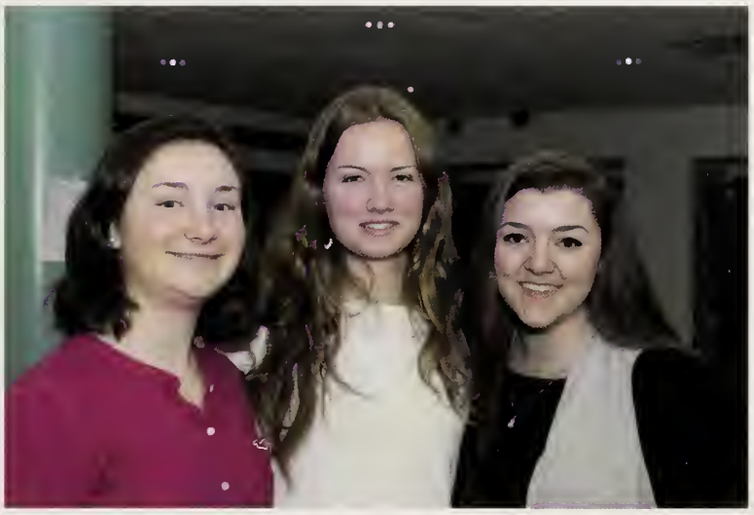

Softball:

Helen Colwell
Kat Garbacik, Courtney Ladner, Katelyn Spinella, Alyssa Fragano, Libby Sawyer, Caitlin Furlani, Rahne Turley, Ashley Landry, Jacquelyn Beaulieu, Callie Fortin, Delanie Corcoran, Taylor Howell, Kylee Quinn, Anne Marie Bernardi
Coaches: Robert Sullivan
Marty Russo

Track & Field

N.Ahari, S. Bates, J. Bates, S. Bryant, B. Canning, J. Carter, T. Delfino, L.DePietro, C. Dupuis, D. Emerson, N. Gagnon, L. Gagnon, K. Gendreau, G. Hofmann, j. Hurley, D. Klaiber, L.Linnell, C. Lynch, M. MacDonald, S. Maroney, J. Murphy, D. Murphy, M. Murphy, T Nelson, J. Papapietro, J. Polidor, H. Prantis, A. Rendon, G. Rodrigues, B. Seale, B. Steen, B. Tickell, G. Tzimorangas, A. Walsh, C. White.
S. Boden, M Carolan, C. Catalini, C. Clabault, C. Condon, L. Condon, H. Cotter, M. Denbow, C. Guerin, J. Hansen, J. Houlihan, M. Kadra, A. Karch, L. Klov, T. Lang, J. Linnell, S. MacFarland, M. MacFarland, L. Mahoney, S. Moroney, C. Maul, K. Megan, K. Murphy, K O'Gara, C. Paulding, K. Poon, K. Ramsey, C. Reilly, M. Silvestri, C. Skojec, K. Smith, K. Souza, K. Steele, J. Sweeney, H. Tickell, J. Wegman, L. Wegman, H.Wright, M . Wojciechowski

Sailing

Jack Gould, Brendan Marr, Truman Dunkley, Anna Smillie, Jacob Townsend, Hunter Brown, Amelia Guarino, Alli Tuden, Astrhik Dion, Theresa McMahon, Brennan Speers, Alex Pimentel, Parker Casey, Luke Gavoni, Trish McGinty, Thomas Greeley, Max Hart, Kelsea McCabe, Jackie Grabowski, Julia Wright, Veronica Frasier, Emily Torak
Coaches: K. Mills, D. Golden, S. Childress

BASEBALL

CLUBS AND

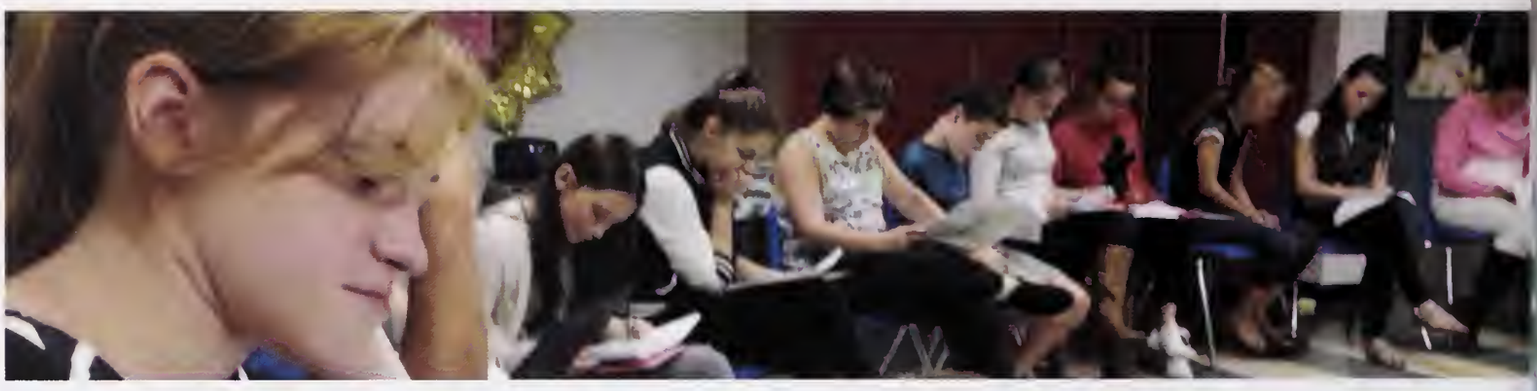

Because ...

ORGANIZATIONS

This Place Never Cools Down

Leadership Team

R. Abbott, M. Aldrich, R. Beaton, S. Boden, J. Boudrow, A. Breen, H. Brown, K. Burke, N. Buttrick, B. Carl, Y. Chahine, H. Cheesman, J. Chicco, C. Clabault, Z. Clarkin, A. Cotter, K. Cronin, M. Currey, A. Curtis, R. Davison, S. Dean, M. DeFelice, T. Delfino, R. Dillon, E. Donaghey, W. Dykas, J. Fagnant, N. Fistori, D. Fortier, H. Friedman, L. Gagnon, K. Garbacik, L. Gavoni, K. Gill, K. Greenhalgh, S. Guarino, S. Halloran, J. Hanson, R. Harkin, A. Hart, O. Horman, L. Horton, K. Hughes, M. Kadra, C. Keery, C. Kozub, S. LaMontagne-Heston, M. Lansing, J. Leighton, A. Lerch, J. MacLeod, T. Mahoney, C. Maul, E. McCauley, T. McMahon

M. Murphy, R. Nista, B. Nobile, O. Nordman, K. O'Gara, N. Pannoni, H. Pearson, S. Pigott, C. Powell, E. Quinn, M. Rand, A. Rendon, A. Ryan, K. Sabetta, O. Schreibeis, S. Souke, K. Spinella, K. Stanton, H. Steele, S. Sutton, V. Tanguilig, B. Tierney, C. Tzimorangas, G. Tzimorangas, T. Walbridge, C. White, S. Whittle, J. Wright.

Peer Mediation

National Honor Society

A. Bates, N. Biron, J. Broder, M. Brooks, M. Connolly, M. Cuppels, K.Dougherty, B.Doherty, T. Drake, T. Dunkley, D. Emerson, M. Esdale, B. Gavoni, K. Gendreau, T. Kelleher, A. La Rochelle, L. Lawrence, J. MacLeod, F. Naples, C. O'Neil, H. Paige, J.Pennington, J. Polidor, L. Reynolds, E. Robinson, K. Scott, S. Serdy, E. Sholi, S. Simmons, E. Siranosian, J. Sweeney, H.Tice, E. Wegman, H. Whelan, C. Whittle, H.Wright. Adviser: Ms. M.Luck

National Art Honor Society

J. Beaulieu, A. Breen, J. Broder, J. Chicco, A. Curtis, S. Dean, M. Esdale, J. Gaudet, H. Goddard, S.Gonzalez, J.Gavoni, A. Hart, M. Houlihan, C. Kozub, S. McPherson, H. Paige, C. Powell, E. Robinson, O. Schreibeis, E. Siranosian, M. Sylvester, T.Walbridge, H.Wright

Habitat for Humanity

J. Beaulieu, J. Broder, E. Cheesman, H. Cheesman, J. Chicco, I. Cratty, K. Cronin, E. Donaghey, B. Dykas, B. Eccleston, A. Gilooly, L. Horton, M. Kadra, S. LaMontagne-Heston, J. Leighton, A. Lerch, A. Lopes, H. Paige, C. Powell, K. Smith, J. Tallman, V. Tanguilig, H. Wright
Adviser: Mr. B. Rigazio

International Studies

R. Abbott, Z. Adam, M. Alvarenga, P. Bajracharya, J. Barrett, O. Bishop, J.Boudrow, M.Bouvier, B.Carl, C. Clabault, C. Coggins, M. Conlon, C. Corcoran, A. Cotter, M. Cuppels, E. Currier, M. Denbow, A. Dion, E. Donahue, N. Durant, E. Duryea, M. Esdale, K. Garbacik, B. Gavoni, K. Gendreau, C. Gorham, J. Govoni, J . Grady, K. Greenhalgh, R. Haggerty, R. Harkin, E. Hunt, J. Lank, J. Lapp, D. LaScala, M. Manning, E. McCauley, C. McGee, P.McGinty, M. Murphy, R. Nista, C. Ottavanio, H. Paige, V. Petracca, J. Polidor, M. Polidor, B. Ranta, E. Robinson, O. Rowe, E. Seeley, S. Serdy, C. Shaw, M. Shaw, A. Sivco, A. Smilie, J. Smith, M. Stergis, C. Sullivan, J. Sullivan, J. Sweeney, S.Tanguilig, B.Tickell, M.Tobiasz. ,E. Torok, M. Vaudo, N. Wahlers, E. Wegman, J. Wegman, J. Wright

Concert Band

Joshua Bates, Sam Bates, Anna Boccuzzi
Sean Bryant, Kevin Burr, Sarah Dean
Thatcher Drake, Sean Dwyer
Ashley Fagnant, Chris Fagnant
Jessica Fagnant, Sydney Kiedeisch
Jacob Lapp, Skyler Lasit
Jake Lavelle,John Lorino
Charles Mahfouz Filho, Catherine McGee
Cam Nelson, Vincent Petracca
Jeffrey Polidor, Michael Polidor
Gabe Rodriguez, Emily Seeley
Conductor: Ms. E. MacKenzie

Jazz Band

Jake Bader,Jake Bates
Sam Bates, Anna Boccuzzi
Sean Dwyer, Justin Higgins
Skyler Lasit, Drew Liset
Kallie Poon, Gabriel Rodriguez
Nina Sundermeyer, Paige Wayner
Ally Whaples
Conductor: Ms. E. MacKenzie

Knights Theater Company &Tech Crew

L. Anderson, A. Bates, J. Bates, M. Bouvier, A. Breen, S. Bryant, Y. Chahine, M. Connolly, W.Cummings, S. Dempsey, L. DePietro A. Donovan, N. Durant, J. Ecker, C. Esdale, C. Foxi, C. Furlani, M. Giammarco, C. Gorham, E. Hallas, P. Harmon, J. Hart, C. Hunt, R. Hunt, M. Jenkins, J. Joseph, C. Keery, T. Kelleher, M. Lang, D. LaScala, M. Lasit, S. Lasit, L. Lawrence, D. Liset, D. Long, A. Lopes, J. Macleod, B. Mahr, C. Maul, P. McGinty, C. Mulroy, R. Mulroy, C. Norton, H. Pearson, K. Pierce, S. Pigott, G. Pimental, J. Polidor, M. Polidor L. Raymond, R. Regan, E. Robinson, S. Robinson-Matthews, R. Rountree-Hanscom, O. Rowe, J. Senna, S.Serdy, C. Shaw, M.Shaw, D. Shinnick, E. Sholi, D. Shores, A. Sivco, B. Speers, M. Tobiasz, A. Valentine, N. Valentine, L. Walsh, J. Yowell, M. Zylich

Advisers: Mrs. M. Lasit, Mr. K. Lasit

TV Club

Lily Anderson, Trevor Delfino, Nicole Durant, Joshua Ecker, Chris Fox, Jared Joseph, Jack Kuchar, Jeff Polidor, Michael Polidor, Catie Shaw, Mikayla Shaw, Matt Sylvester, Julia Wright

Radio Club

Thatcher Drake, Colleen Gorham, Robert Haggerty, Jacob Lapp, Trish McGinty, Christian Marsh, Olivia Rowe, Catie Shaw

Outdoor Club

lessica Barbaro, Nora Biron, Emma Boen, Maeve Connolly, Delanie Corcoran, Caroline Dillon, Dan Emerson, Nathan Fellows, Maddy Giammarco, Ashley Govoni , Lindsay Lawrence, Danielle Long, Cristian Marsh, Mary McDermott, Hannah Paige, Michael Polidor, Lily Raymond, Andrea Schlesinger, Sara Serdy, Emily Sholi, Mike Stack, Brennan Tickell, Jenny Yowell, Mikayla Zylich

Key Club

J. Beaulieu, E. Carig, B. Carlson, H. Cheesman, J. Chicco, Z. Clarkin, C. Conlan, K. Cronin, C. Dillon, B. Dykas, H. Enos, D. Fortier, A. Govoni, A. Hart, M. Howes, A. Hurley, J. Hurley, M. Kadra, C. Lam, K. LaMontagne-Heston, J. Leighton, K. Leighton, A. Lerch, A. Marti, C. Minton, L. Murphy, C. O'Neill, C. Powell, A. Rendon, K. Scott, L. Siranosian, M. Murphy, R. Nista, C. Ottavanio, H. Paige, V. Petracca, J. Polidor, M. Polidor, B. Ranta, E. Robinson, O. Rowe, E. Seeley, S. Serdy, C. Shaw, M. Shaw, A. Sivco, A Smillie, J. Smith, M. Stergis, C. Sullivan, J. Sullivan, J. Sweeney, S. Tanguilig, B. Tickell, J. Tobiasz, E. Torok, M. Vaudo, N. Wahlers, E. Wegman, J. Wegman, J. Wright

Students and Military

Jordan Leighton, Corey Lam, Kat Garbacik, Heather Cheesman, Chris Fagnant, Alex Pimentel, Rob Abbott, Sam Moroney, Jessica Fagnant, Alex Lopes, JJ Ferguson
Adviser: Mr. M. Miller

Latin Club

Jake Bates, Sam Bates, Sean Bryant, Ethan Carig, Bridget Carl, Mithran Denbow, Caroline Dillon, Garrett Hollett, Claire Kozub, Liz Lorino, Nick Pannoni, Hailee Steele, Halle Tickell, Jennifer Wegman, Madeline Wood.
Adviser:
Mrs. Moynahan

Student Council

J.Bates, A. Bocuzzi, A. Breen, B.Canning, H.Canning, T. Delfino, C.Dillon, A. Dion, S. Dwyer, H. Friedman, A. Govoni, J.Govoni,R. Haggerty, A.Hart, M.Howes, T.Kelleher, R..Nista, C.Ottaviano, J.Polidor, M. Polidor, C. Powell, A.Rendon, C.Shaw, M.Shaw, A.Smilie, M.Vaudo,N.Wahlers, T.Walbridge, J. Wright, J. Yowell,M.Zylich
Adviser: Mrs. Kelly

Ecology Club

Students for Students

Morgan Alvarenga, Chloe Catalini, Elizabeth Cheesman, Heather Cheesman ,Emily Duryea, Morgan Howes, Carey Maul, Joey Papapietro, Katie Pimentel, Carly Powell, Hannah Wright
ser: Ms Cahill

Junior Prom Committee

Trevor Delfino, Julia Wright
Caleb White, Robbie Davidson
Chris Tzimorangas, George Tzimorangas, Carly Powell
Rachel Nista, Teaghan Walbridge, Kelsey Cronin
Heather Cheesman, Alex Lopes
Jackie Tully, Olivia Horman
Ari Breen, Livy Nordman
Sam Whittle, Allie Lerch
Jordan Leighton, Abbey Hart
Mrs. Lewis

Sandwich Soul

A.Bates, A.Bryant, S.Butler, N.Buttrick, A.Breen, Y.Chahine, M.Connolly, W.Cummings, B.Eccleston, A.Fagnant, C.Fagnant, H.Friedman, C.Gorham, A.Groezinger, C.Hunt, C.Jenkins, M.Jenkins, J.Joseph, C.Keery, M.Lang, S.Lasit, A.Lopes, J.Macleod, C.Marsh, K.McAuliffe, L.Mahoney, C.Mulroy, S.Pigott, M.Polidor, R.Regan, S.Serdy, A.Schlesinger, A.Sivco, K.Smith, S.Tanguilig, V.Tanguilig, A.Valentne, M.Vaudo, M.Wood

Philosophy Club

Connor Coggins, Madi Cuppels, Thatcher Drake, Danielle LaScala, Jeff Polidor, Michael Polidor, Austin Rendon, Emily Sholi, Caitlin Shaw
Adviser: Mrs. J. Simpson

Slam Poetry Club

Danielle Long, Olivia Bishop , Emily Torok, Jack Smith, Samantha Rose, Elora Donahue, Joey Lank, Madi Tobiasz, Thomas Grecley, Tiffany White, Olivia Rowe, Cameron Ottaviano, Jared Joseph
Adviser: Mrs. D. Morris

PALS

Trevor Delfino, Ben Gavoni, Claire Kozub, John Macleod, Erika Quinn, Sarah Simmons, Jenna Sweeney
Adviser: Mrs. M. Martin

GSA

Maxine Bouvier, Garrett Hollett, Mariah Lang, Danielle LaScala, Trish McGinty, Sam Rose, Olivia Rowe

Debate Club

Sam Bates, Olivia Brown, Nicole Durant, Joe Lank, Olivia Rowe, Caitlin Shaw, Jack Smith

Book Club

Nora Biron
Thatcher Drake
Mikayla Ring

SADD

Olivia Bishop, Maxine Bouvier, Mariah Lang, Danielle LaScala, Kelsey Leighton, Trish McGinty, Olivia Rowe

Photography Club

Heather Cheesman, Kelsey Cronin, Anna Dykeman, Nico Gentile, Jared Joseph, Rachel Nista, Ritan Patel, Carly Powell, Teaghan Walbridge, Julia Wright

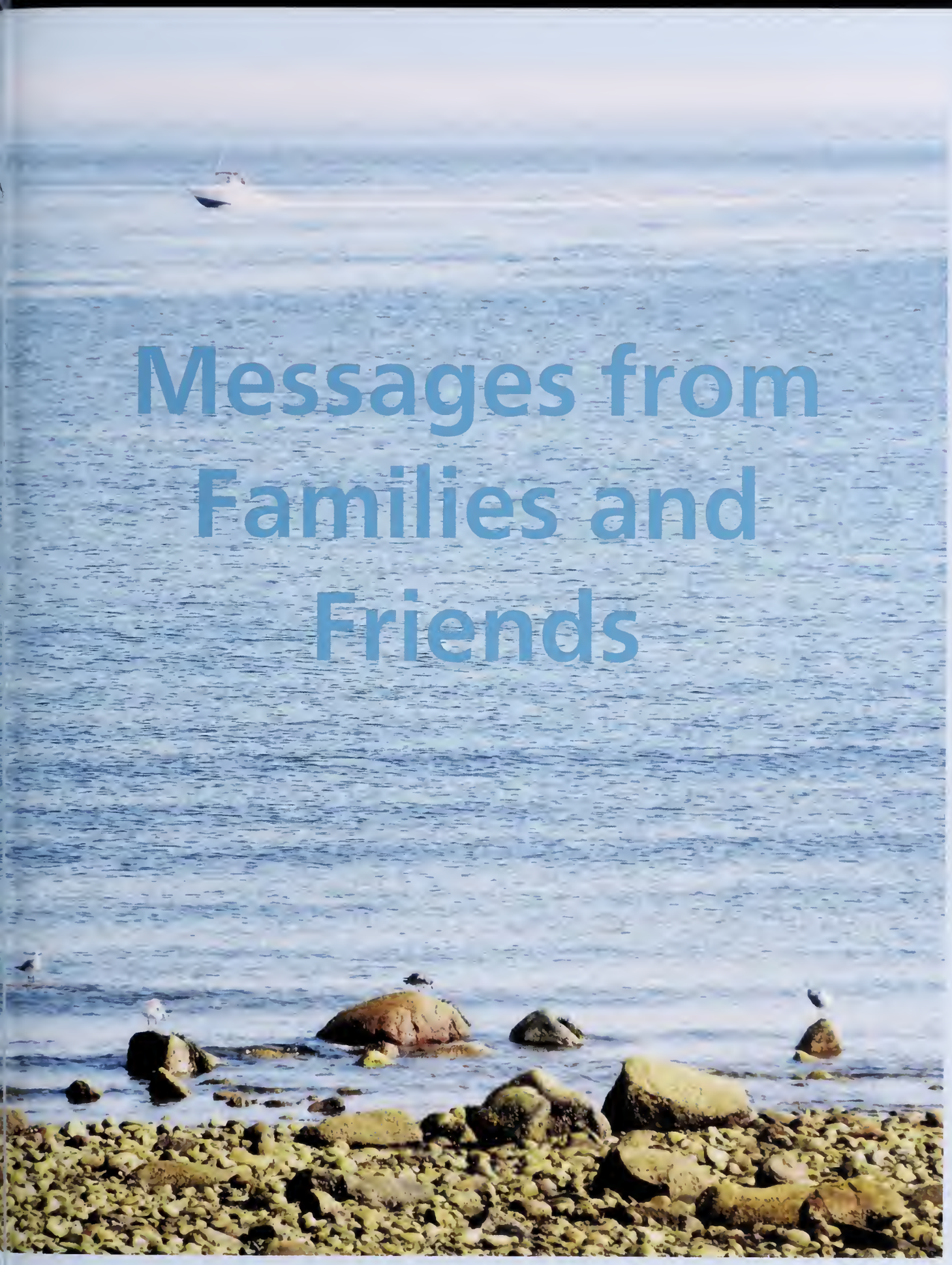

Messages from Families and Friends

Congratulations Kevin!
We are proud of the young man you have become. Continue to make intentional decisions; each one impacts the course of your life. Don't forget to approach life with a smile and a positive attitude. Do what you love! Remember that we are always here for you, and we love you very much!
Love, Mom, Jeff, & Jake
Best of luck to the class of 2016!

Congratulations, Liz!
Keep adding to the goodness and beauty in the world.
Keep developing those unique dreams and talents
that make you the extraordinary person you are.
We love you!
Mom, Dad, Ben, and Jen
Best wishes to the Class of 2016!

Congratulations, Isabella Grace

It seems like just yesterday that we were dropping you and Bunny off at preschool. We are so proud of you, and the special person you have become. We love you so much, and can't wait to see all that you will accomplish.
Love,
Dad, Mom, Julia, Drew & Chase

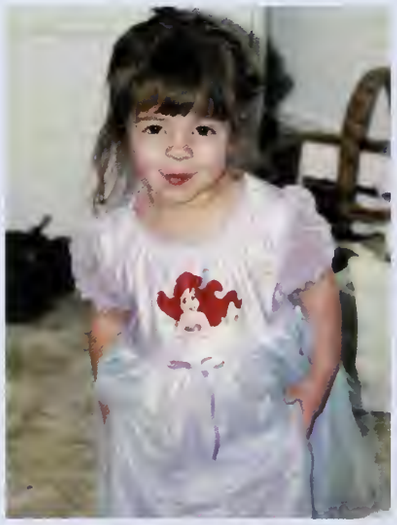

The sky is the limit for you, Matthew.
You have everything it takes to be successful.
We are so proud of you! Follow your dreams,
remember your foundation,
and how much you are loved!
Love,
Dad, Mom, Alana, Alex, Corey, Kitty, Bella & Brutus
(Your l'il buddy)

Congratulations, Class of 2016

We send you our love and best wishes, for all your future experiences, no matter where life may send you.

Bud and Tricia Schermerhorn

Congratulations, Jack!
We are so proud of you and all your accomplishments. We are excited for you as you embark on the adventures ahead of you.
--Always Remember --
"A smooth sea never made a skilled sailor."
Love,
Mom, Dad, and Kari

Congratulations, Joseph!
We are so proud of all you've accomplished and the wonderful person you are. Continue to work hard. Life just keeps getting better!
Love, Mom, Dad, Katie, Lauren, and Matthew
Best of Luck to the Class of 2016!

Congratulations, Kyle!

We are excited to watch your journey continue.
Love,
Mom, Dad, and Erin

"I hope you still feel small when you stand beside the ocean,
Whenever one door closes,
I hope one more opens,
Promise me that you'll give faith a fighting chance,
And when you get the chance to sit it out or dance, I hope you dance..."

Abby, we are so proud of you, and we love you more than words can say.
Love, Mom, Dad, Sam, and Jake

Congratulations, Kevan!

It seems like it was just yesterday that you were building Legos (the advanced ones, I might add!). Now you're building computers. How the time has flown!

Now you will soon be off to college. You have grown into a kindhearted, funny, handsome, intelligent young man, and I want you to know how proud I am to be your mother (Meem) and how proud your whole family is of you. We wish you love, happiness, and all the success in life! Follow your dreams and make them happen...

Love,
Meem, Steve, Kelli, Kyra, and Lyam

Congratulations, Jason!
We are so proud of you and all that you have accomplished. We wish you a bright and prosperous future.
"Let's Go!"
Love, Mom, Dad, Lucas, and Matthew

Congratulations, Madeline!
We are so proud of you and all you have accomplished. You have a very bright future ahead. May all of your dreams come true!
Love,
Mom, Dad, and Sophie

Congratulations, Tessa!
We are so proud of you ! It's been such a joy watching you become the young woman you are today. May you always have the strength and grace to follow your heart. We love you so much!
Mom, Dad, Maddie, Molly & Jeffrey

Congratulations, Sarah!

We are all so proud of you and all of your accomplishments!
Your next journey through college will be filled with great opportunities and new challenges.
Enjoy the adventure!

We love you!
Dad, Mom, Torie, Bobby, Paul, Zee, and Grand

Congratulations, Sara

It seems like yesterday that you started your first day of school.
You have reached an important goal by hard work and perseverance. We are so proud of your accomplishments. We wish you success and wisdom as you follow your dreams.
With love,
Mom, Dad, Matt, and Lauren

Congratulations, Michael!
Words can't express how proud we are of the young man you have become. You are kind, caring, considerate, and respectful, not to mention, the best big brother to Maci and Ang! Your accomplishments have far surpassed anything we could have ever imagined. Continue to make the right choices, as you have always done, and great things are sure to come! We are so excited for you to begin this next chapter in life.
We love you so much!
Mom, Dad, Maci and Angelo
Best of luck to the Class of 2016

To Thatcher Drake, Congratulations from your loving family.

I shall be telling this
with a sigh
Somewhere ages and ages hence:
Two roads diverged in a wood,
and I –
I took the one less traveled by,
And that has made all the
difference.
-Robert Frost

Congratulations Caitlyn!
We are very proud of you and your accomplishments, and we are very excited about your future. We know you will succeed in whatever you choose to do.
We love you!
Mom, Dad, & Lily

Congratulations, Nick!
You have grown into an incredible young man, and you're a blessing to everyone who knows you. Enjoy the new experiences and success awaiting you on your journey.
I love you so much!
Mom

Congratulations, Maddy

We are so proud of you and excited for the opportunities that lie ahead for you in life.
Love,
Mom, Dad, Jake & Chase

Best of luck to the Class of 2016!

Dear Becca,
I can't believe you are graduating from high school! It seems like yesterday you were waddling around the house in footed pajamas! I am SO proud of you! I want to say congratulations on your diploma, and for becoming an amazing person. Appreciate each day, study hard, work hard, play hard, and pray hard. Continue to be humble and continue to look to help someone. Life is short and very fragile so enjoy each day and know I am always thinking about you and always here for you. Love, dad.

Congratulations, Becca!

Congratulations, Ben.
We are so proud of you.
Love you always,
Mum and Dad
XXXX

Congratulations, Christian! Your hard work has finally paid off! We are so proud of you and excited to see what lies ahead in this next chapter of life! We all truly believe that the best is yet to come!
With love and pride today and always,
Dad, Vicki, and Cameron
Mom and Jay

Congratulations, Nate!!!

Seems like yesterday you were getting on the bus for that first day of kindergarten. Now we watch as you drive yourself to school. We are so proud of you, and know that you will do great as you move on to the next big chapter of your life. Intelligent, kind, compassionate and with a great sense of humor, never be afraid to try new adventures and hold true to yourself wherever you go.

We love you!
Mom, Dad, and
Jackie

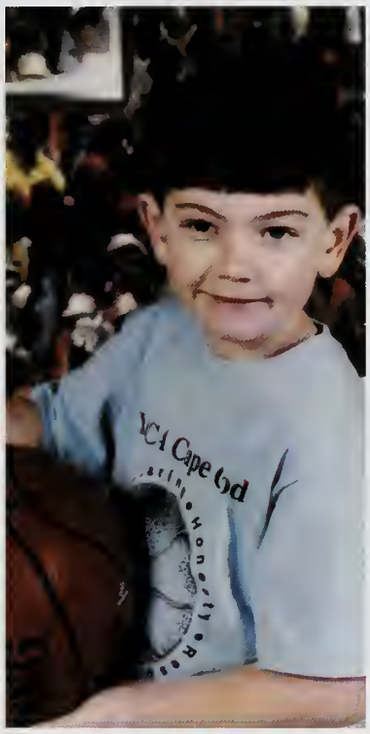

Congratulations, Jordan!

We are so proud of you; you have grown into a kind-hearted and true friend to everyone.

We hope that whatever you decide to do in your life, success will come to you.
Always follow your dreams.

We love you,
Mom, Dad, Cody, and Kianna

Julia

You have worked so hard and surpassed all our expectations.
It's time to celebrate your graduation.
You have made us all very proud.
May life bring everything you could hope for.
Congratulations and best of luck for all your future endeavors.
We love you so much,
Dad, Mom, Anna, Mariah,
Chloe, Jesse, Tessa, Landon
and all your Family and Friends

"You're off to Great Places! Today is your day!
Your mountain is waiting, so,
Get on your way!"
-- Dr. Seuss

Connor,

Yesterday you were a baby, and today you're a graduate! I am so proud of the young man you have become. Every accomplishment you have made, and every obstacle you have overcome have made you who you are. A wonderful son, brother and friend.
Never be afraid to try new things!
Congratulations on your graduation.
Love, Mom

Congratulations, Luke!

We are so proud to call you son, and so excited for the opportunities that lie ahead for you !! With love and support from Bye the Sea
Dad and Sharon

Ashley,

I don't know where the time has gone. Every year has been a gift, to watch you grow up to be the wonderful, beautiful young woman you are today. I look forward to watching you take hold of all the great things your future holds for you. Spread your wings and fly baby girl!
Forever Love !
Mummy, Matt, Sean, & Renee

Congratulations, Colin!

We are all so proud of you. As this chapter ends and you begin your new adventure, know that you will always have all of our love and support.
Love,
Mom, Dad, Christopher, and Connor

Congratulations, Matt!
We are so proud of the kind-hearted young man you have become, and everything you have accomplished over the years. As you begin this next chapter of your life, make sure you always follow your dreams and always remember "you can do anything you set your mind to."
We love you so much!!
Mom, Dad, Zach and Rachel
XXOO

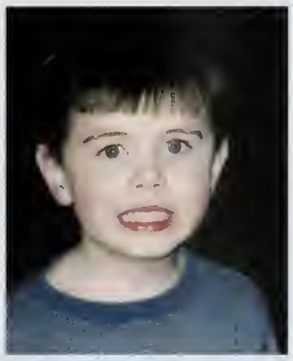

Congratulations, Brendan!

We have watched you grow into a fine young man, and we couldn't be more proud of you! We know that you will master your craft and be very successful at what we know makes you most happy. We wish you the best always, at UTI and beyond!
With Love,
Mom, Dad & Bill

Congratulations, Carly!!

You are such a blessing to our family, and we are all very proud of you. You bring love and compassion into everything you do, and that will always serve you well. Your laughter and joy is infectious! You have accomplished so many wonderful things in such a short time, and we cannot wait to see what your future holds. Wherever your life takes you, always remember we are your biggest fans! Gracie!!
Love, Dad, Mom, David, Sam, and Nana!!~ Matthew 6:33

Shae,
Congratulations, Sweet Daughter!
You are a lovely, caring person,
and we are proud of you.
Keep helping others
with that beautiful heart of yours.
Follow your dreams with passion,
and know how loved you are.
We can't wait to watch you dance
and see you shine at UMass/Amherst.
Love, Mom and Dad

Bailey,

18 years have flown by. We cannot believe this time has come!
CONGRATULATIONS to you, for all that you have accomplished thus far. We know how determined you are, and we are convinced you will fulfill your dreams.
We are so proud of you!
Love,
Mom, Dad, Morghan and Charlie

Andrew,

We couldn't be more proud of the extraordinary person you have become. Travel your own path and you will succeed.

Love you,
Mom, Dad, and Ben

Remember the past, live in the present, and look forward to the future! You will make mistakes and be wounded many times in your life. Don't give in -- it's just an experience. May your graduation be just the beginning of a lifetime of fulfillment for you.
Best wishes for your career ahead!
Wishing you to find your own star and reach for it!
Congratulations,
Your Mom
"Proud of you."

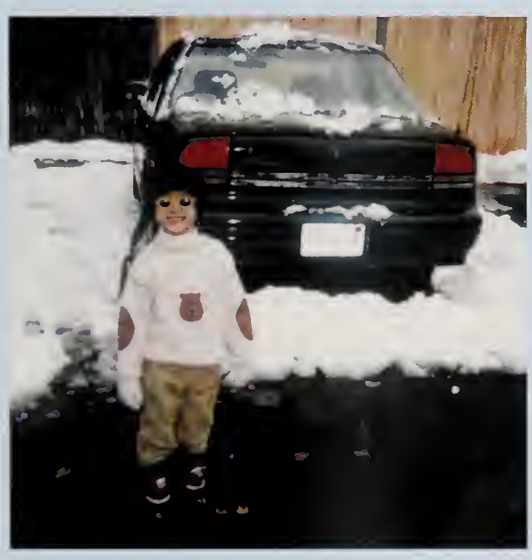

Congratulations, Rae!!
We love your beautiful smile, your kind heart, and let's not forget your adventure for fun.
The next four years will be some of the best -- enjoy every minute.
We are so proud of you.
Love, Dad, Mom, Jack and Tate
Best of Luck to the Class of 2016

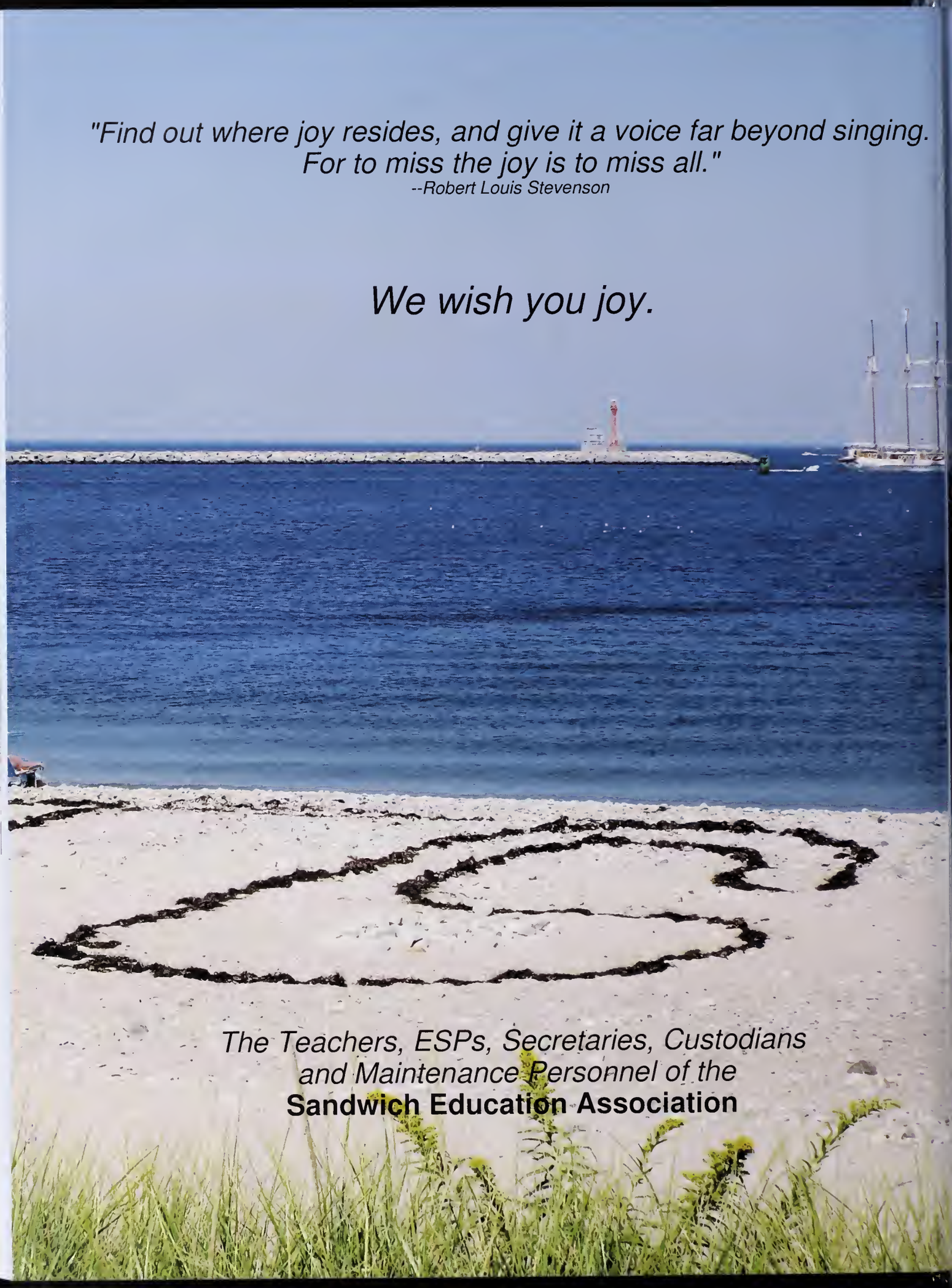
"Find out where joy resides, and give it a voice far beyond singing.
For to miss the joy is to miss all."
--Robert Louis Stevenson
We wish you joy.
The Teachers, ESPs, Secretaries, Custodians
and Maintenance Personnel of the
Sandwich Education Association

Dearest Hannah,

We are so proud of you. Watching you grow into a strong, smart young woman has been one of life's greatest gifts.
Since the day you were born, you had your own way of doing things. You never followed the crowd, but instead stayed focused and passionate for your music, art, running, and academics.
They say you need to keep an eye on the quiet ones....So, we will be keeping an eye on you because we know you never settle and will follow your heart. May all your dreams come true!
Congratulations, Han; we can't wait to see what comes next!
With all our love,
Mom, Dad, Alexandra, and Ginger

Michael,

We are so proud of the young man you have become. We know that great things are ahead for you.
Good luck at The Mount!
Love,
Mom, Dad, & Caroline

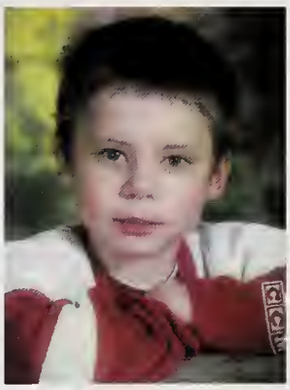

Congratulations, Hoosh

Life is an innocence of age.
Wisdom is knowledge.
"The Road Not Taken"--penned by Robert Frost, is your platform.
Let your light shine.
Love, Mom and Dad

Congratulations, Emily

We are so very proud of you and all that you have accomplished.
The future is bright!
We Love You.
Mom, Adam, & Sam

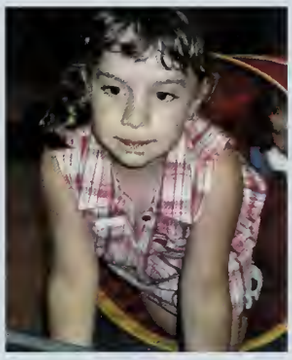

Alyssa
Congratulations!

It has been our joy to watch you grow into a strong and independent young woman. Your quiet strength, caring heart, and determination will carry you through your next journey and beyond. You fill us with pride.
Love,
Mom, Dad, and Nikki

Congratulations
Franklin

We love you and are so proud of you!
Your hard work and commitment are an inspiration to the whole family.
Love, Mom, Dad, Grace
Hope & Peace

Congratulations, Emily

Here we are at your Senior year...time flies! We are so proud of the strong, vibrant, independent woman you have become, through the good choices you have made. As you travel through the next chapter in your life remember: when you pursue something you are really passionate about, really good things will happen. Continue to always remember who you are and what you stand for; never let others define you. Follow your dreams, and reach for the stars, and know wherever your life takes you, your family will always be there to love, support, and guide you. We are your biggest cheerleaders.

Love, Coach Mac, Mom, Meghan, Jillian, and Katelyn

Dear Sarah,
May the dreams you hold dearest be those which come true, and the kindness you spread keep returning to you.
Love, Mom, Dad, Erin, Caroline, and Lauren

Congratulations, Mia!

It has been our honor to raise you and to watch you grow into the beautiful young lady you are today! We are so proud of you and are wishing you nothing but the very best today and always!
Love always,
Mom, Dad, Dillon,
Diesel and Kiwi

Way to go, Parker!

From your first day of preschool to your last day of high school, your hard work and determination have been inspiring. We can't wait to watch you shine at TCU.
We love you!
Mom, Dad & Hudson

Congratulations, Craig!
We are so proud of your accomplishments and the person you have become. As you begin the next chapter of your life, may your journey bring you much happiness and success.
Love, Mom, Dad & Haley XOXO

Well done, Zachery!

We are so proud of you, and are excited for the adventures in your future.
We love you,
Mom, Dad, and Joshua

Sarah Jane
Sail on silver girl.
Sail on by.
Your time has come to shine
All your dreams are
on their way.
See how they shine
If you need a friend,
I'm sailing right behind.

We love you so,
Mom, Dad & Sam

"When those dreams that you dream come to you,
When the work you put in is realized,
let yourself feel the pride
but always stay humble and kind.
Don't take for granted the love this life gives you.
When you get where you're going don't forget, turn back around.
Help the next in line.
Always stay humble and kind." -- Lori McKenna

Dearest Anna, this is how you have lived your life,
thru sunshine and storms, and we are all better for your example.
There is not a challenge, and you have faced a few,
that you haven't met with courage and grace.
We love you and are ready to cheer for you on the next step of your journey.
Your Fan Club,
Katie, Jack, Marie, Thomas, Mum and Dad

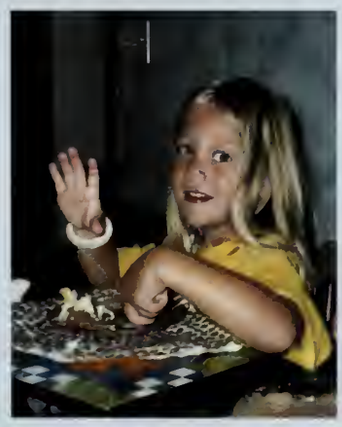

Happy Graduation, Andie

We are so proud of the exceptional young woman you have become.
Just continue to be the best "you" that you can be.

With much love,
Mom & Dad

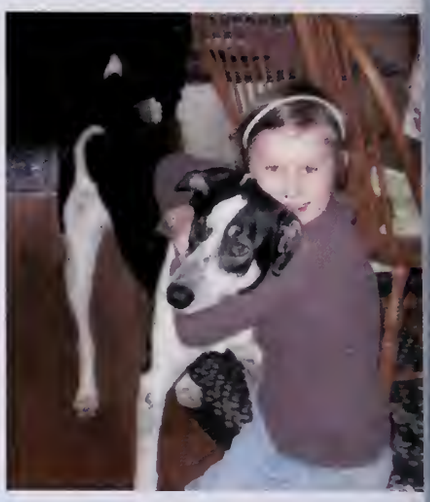

Elizabeth,

Congratulations on your vast accomplishments at SHS! The years have flown by much too fast, but we treasure each memory as we have watched you grow into such an amazing young woman with such poise, grace, and intellect. Your inner strength, faith, and determination have made us proud.

We are excited for the next chapter in your life, and know you will stay true to your ideals and continue to work hard. Make the most of your college experience, including all the fun things that go along with it!

The sky's the limit! We wish you the very best, and never forget how incredibly proud we are of you and all that you have accomplished, and what you stand for. Keep smiling!

Love you!

XOXO

Congratulations,

Love, Mom, Dad, James, and Jen

Congratulations Madi!

We are all so proud of you and the amazing person you are. You have worked so hard and are so ready for the next phase in life! You are going to love college and the endless opportunities it will bring you -- we can't wait to watch you soar!
We love you so much!
Mom, Dad & Jake

Congratulations, Will !!
You have grown into a kind-hearted, honest, strong-willed, and hard working young man. We are so proud of you. We have cherished every moment. As you start your journey, remember to be yourself and to have a sense of humor. Wherever your path takes you, we will always be here to love and support you.
"Venture outside your comfort zone. The rewards are worth it." -- Walt Disney
With all our love and support,
Mom, Dad, and Andrew

Brady,
They say that "time flies when you're having fun." Well, the past 18 years have gone by in a blink of an eye. You have grown from a rambunctious, energetic little boy to a strong-willed, dedicated young man. Your work ethic, compassion, and strong moral values are qualities we are so proud of. Stay true to your beliefs, and remember we are always here for you, with all of our love and support.
Love,
Mom, Dad, and Shane

Congratulations, Kate!
We couldn't be more proud of all you have accomplished during your time at SHS.
Keep working hard and dreaming big.
Good luck as you head out into the world and become a Spartan!
We love you lots.
Mom, Dad, Andrew, and Kristen

Congratulations, Madi and Kate!
From babies at the pond to high school graduates, off to college. We are so glad you have been buddies all this time. It's been so fun with pretend sleepovers, dress up days, and mud pies. Bread sandwiches before the kindergarten bus and endless hours of bike riding. The infamous New Hampshire ski trip, gingerbread houses, apple picking, and the senior year road trips to USC and Florida. We know how driven you both are to succeed, and can't wait to hear all the college stories. Watch out world... here they come. Love, The Toweys

Congratulations, Bear!
Hailey and I are very proud of you.
I can't wait to see what the future brings.
Love you, Mom and Hailey
What a year this has turned out to be.

From the moment you were born, I knew I held the world in my hands. You were so beautiful, so pink, and so very perfect. I didn't think I could love any more than that moment. But as the years have passed, I find new ways to love silly, sensitive, thoughtful you. You have grown to become such an amazing young woman; so beautiful, so perfect, and a little less pink. As you embark on this new adventure, stay true to yourself, and know that we couldn't be prouder. you will always be our little Caity-Cat.
Love,
Mom Dad, Erik, & Adam

Best Wishes, 2016

You made it!

Congratulations, Alec!

You have grown up into a kind, respectful, responsible young adult! We are so proud of your accomplishments as a student and lacrosse player. We look forward to watching you play college lacrosse. We love you very much.
Love,
Mom, Dad
Brett and Haley

Congratulations, Dan!
You are hardworking, focused, responsible, witty, and of course, curious (always wondering how and why!). We're proud of all the success you've achieved, and we can't wait to see what your future holds.
We love you!
Mom, Dad, Sam, and Oliver

Permanence, perseverance, and persistence in spite of all obstacles, discouragements, and impossibilities: It is this, that in all things distinguishes the strong soul from the weak.
-- Thomas Carlyle

Mike,
Four years ago you were given a second chance in life. Through your permanence, perseverance, and persistence you have succeeded. We are so proud of you.
Love,
Mom, Dad, and Stephanie

"No more teachers, no more books..."
- Anonymous

"Be True to Your School"
- The Beach Boys

"ABC"
-the Jackson Five

"Graduate"
-Third Eye Blind

"School's out for Summer"
-Pink Floyd

"Future's So Bright, I Gotta Wear Shades"
- Timbuk 3

Congratulations 2016
You Made It!

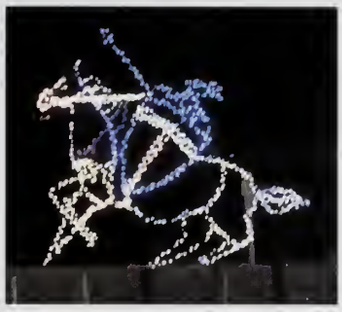

Lancer 2016

It is a group effort, beginning in May of the junior year, with the Prom photos. Onward to September and the beach, hope for the fire truck, Camp Burgess, hope for warm weather, Homecoming, hope for victory so everyone is smiling, Masquerade, hope for creative costumes.
Fall sports, winter sports, spring sports, hope for parents and friends with cameras and a willingness to share.

This year we were particularly fortunate, in all these hopes. Particular thanks to the Conlan, Fortier, Sullivan, Scheuer, Goddard, and Wegman families, who shared their photos of the thrill of victory-- or at least trying for it.
To Bella Collentro, Kate Towey, Matt Landry, Sydney Halloran, and Andrew Wilson, thanks for hounding your teammates and delivering the images. Thanks to Claire Kozub for taking the first step toward 2017.

Thanks as always to
Dan Crowley of the Sandwich Enterprise,
who doesn't only share images-- he delivers them to the door;
the Sandwich Fire Department--
it's the multimillion dollar equipment that makes our beach shot look so good;
Tom Davis of Studio 280, who donates his time and expertise to capture that unique view.

Each year, a fearless group takes on the challenge of putting it all together.
This year, the lead editors were:

Veronica Guillemette
Senior Portraits

Tommy Kelleher
Cover Photo
Senior Superlatives

Sarah Simmons
Senior Activities,
Clubs and
Organizations

Lancer 2016 *is a publication of*
Lancer, the Sandwich High School Yearbook,
an unincorporated association consisting of the editors and contributors of Lancer 2016, and of
Sandwich High School,
365 Quaker Meetinghouse Road,
East Sandwich, Massachusetts 02537.

Registration for the compilation copyright of this book is pending
with the U.S. Copyright Office.

Cover Photo C. 2016 Tommy Kelleher

Did you wonder how the numbers arrived at the beach before you did?

Prom will be here next month.

CAPE COD CENTRAL RAILROAD
SANDWICH

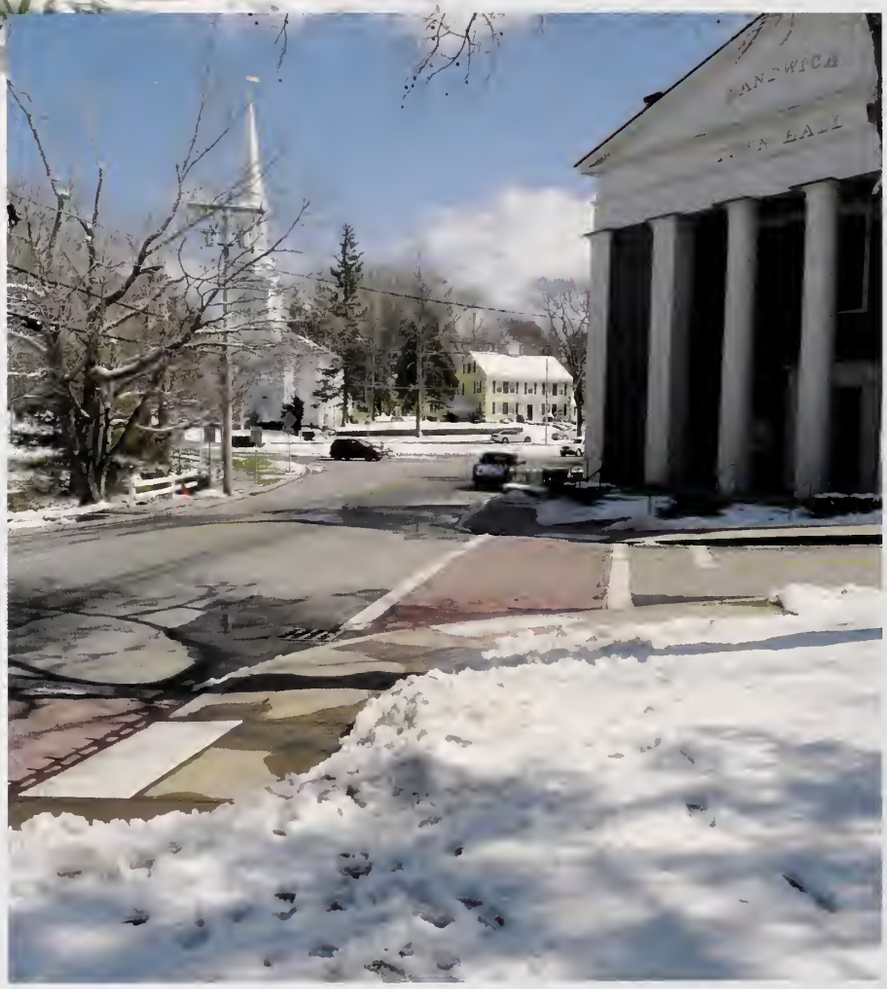

HERFF JONES

VERSO
Tri-certified

This Verso paper has been chain-of-custody certified by three independent third-party certification systems.

SANDWICH PUBLIC LIBRARY
3 0617 00124 4941

FOR REFERENCE
Do Not Take From This Room

Morgan Alvarenga • Kevan
Anderson • Abigail
Bates • Skyler • Belcher • Christian
Bice • Nora Biron • Christopher
Boen • Michelle Bollinger • Luke
Bridges • Caleb Brier • Jenny
Broder • Matthew Brooks • Abigail
Burke • Kevin Burr • Sarah
Butler • Jameson Buttafuoco • Emily
Byrne • Owen Caggiano • Tyler
Cairns • Madison Campbell • Christopher
Cannata • Jake Carter • Bailey
Casino • JoaoVictor Cereda • Callum
Clougher • Connor Coggins • Isabella
Collentro • Helen Colwell • Joshua
Condon • Sarah Condon • Michael
Conlan • Maeve Connolly • Isabelle
Cratty • William Crowther • Madison
Cuppels • Michael Curtin • Parker
Dees • Nicholas DiMaggio • Sydney
DiTommaso • Brady Doherty • Kathryn
Dougherty • Christopher Drake • Thatcher
Drake • Sierra Dubuque • Emily
Dundon • Truman Dunkley • Daniel
Emerson • Madeline Esdale • Ashley
Fagnant • Nathan Fellows • Joshua
Fitzgerald • Mark Fitzpatrick • Shae
Forest • Megan Forrester • Madeline
French • Robert Fulgueras • Owen
Gagnon • Andrew Galanek • Benjamin
Gavoni • Kyle Gendreau • Thomas
Gilbert • Alyssa Gilooly • Paul
Glynn • Heather Goddard • Colleen
Gorham • Jack Gould • John
Grady • Gavin Guarino • Veronica
Guillemette • Olivia Haggerty • Joshua
Harmon • Olivia Harmon • Craig
Hatfield • Alec Henderson • Philicia
Henderson • Benjamin Hines • Bryon
Hopkins • Staci Hopkins • Caroline
Horwood • Anna Hurley • John Iodice • Emily
Jensen • Franklin Kelleher • Thomas
Kelleher • Alanna Kennedy • Kyra
Kosh • Matthew Landry • Mariah
Lang • Andrea LaRochelle • Rae
LaRochelle • Danielle LaScala • Lindsay
Lawrence • Jordan Leary • Robert

Lennox • Mario
Levorce • Matthew
MacDonald • Michael
MacDonald • William MacLean • John
MacLeod • Bryan Magee • Brendan
Maher • Rebecca Mandy • Ashley Manganiello • Michael
Manning • Timothy McCusker • Edward McGee • Ryan
McNally • Colin McNamara • Thomas Megan • Michael
Migliore • Caitlynn Minton • Zachary Mola • Jason
Mullin • Caitlyn Murphy • Fiona Naples • James
O'Brien • Christian O'Grady • Jonathan O'Hare
Christina O'Neil • Hannah Paige • Samantha
Paige • Michael Parma, Jr. • Julia
Pennington • Matthew Petersen • Vincent
Petracca • Jenna Phillips • Jeffrey Polidor • Noah
Raymond • Thomas Reynolds, Jr. • Lily Reynolds • Emily
Robinson • Reece Rountree-Hanscom • Ashley Ryan • Mia Ryan • John
Rymsha • Taylor Scheuer • Andrea Schlesinger • Kaitlyn Scott • Noelle
Seale • Sara Serdy • Benjamin Shahyalani • Emily Sholi • Zachary Silva • Sarah
Simmons • Elizabeth Siranosian • Andrew Sivco • Griffin Souza • Sarah Stella • Brendan
Sullivan • Connor Sullivan • Joseph Sullivan • Jenna Sweeney • Matthew Sylvester • Jasmine
Tallman • Hansol Tice • Brennan Tickell • Kaitlyn Towey • Tatum Tropp • Brian Wahle • Kevin
Walker, Jr. • Mira Wegman • Hailey Whelan • Carly Whittle • Andrew Wilson • Maximilian
Wojnar • Tessa Wood • Hannah Wright • Cameron Yadisernia • Samuel Yogis • Morgan
Alvarenga • Kevan Anderson • Abigail Bates • Skyler • Belcher • Christian
Bice • Nora Biron • Christopher Boen • Michelle Bollinger • Luke
Bridges • Caleb Brier • Jenny Broder • Matthew Brooks • Abi-
gail Burke • Kevin Burr • Sarah Butler • Jameson Buttafuoco • Emily
Byrne • Owen Caggiano • Tyler Cairns • Madison Campbell • Christo-
pher Cannata • Jake Carter • Bailey Casino • JoaoVictor Cereda •
Callum Clougher • Connor Coggins • Isabella Collentro • Helen
Colwell • Joshua Condon • Sarah Condon • Michael Conlan • Maeve
Connolly • Isabelle Cratty • William Crowther • Madison Cuppels • Michael
Curtin • Parker Dees • Nicholas DiMaggio • Sydney DiTommaso • Brady
Doherty • Kathryn Dougherty • Chris- topher Drake • Thatcher Drake • Sierra
Dubuque • Emily Dundon • Truman Dunkley • Daniel Emerson • Madeline Esdale • Ashley
Fagnant • Nathan Fellows • Joshua Fitzgerald • Mark Fitzpatrick • Shae Forest • Megan
Forrester • Madeline French • Robert Fulgueras • Owen Gagnon • Andrew
Galanek • Benjamin Gavoni • Kyle Gendreau • Thomas Gilbert • Alyssa
Gilooly • Paul Glynn • Heather Goddard • Colleen Gorham • Jack Gould • John
Grady • Gavin Guarino • Veronica Guillemette • Olivia Haggerty • Joshua
Harmon • Olivia Harmon • Craig Hatfield • Alec Henderson • Philicia
Henderson • Benjamin Hines • Bryon Hopkins • Staci
Hopkins • Caroline Horwood • Anna Hurley • John
Iodice • Emily Jensen • Franklin
Kelleher • Thomas